YOU MUST REGISTER WITHIN 29 DAYS IF YOU WANT TO VOTE

WEATHER
San Francisco and Bay Region
Fair and mild Saturday and Sunday. Moderate west winds.

RICHMOND RECORD HERALD
A RICHMOND PAPER FOR RICHMOND PEOPLE

LATEST WIRE NEWS
COMPLETE REPORT EACH MORNING FURNISHED BY Universal Service

VOL. XXVI, NO. 569. RICHMOND, CALIFORNIA SATURDAY, JULY 3, 1926. FIVE CENTS A COPY

MEXICAN OFFICIALS ARE OFFERED BRIBE IN "AIMEE" CASE IS CHARGE

THOUGHT and COMMENT

NEWS

Were you in a position yesterday to discuss the news of the day? Or did you have to wait on friends and business associates to tell you what was going on in your city before you could take your part in the day's conversations?

News that was real news and accurately presented was given to the readers of the RECORD-HERALD yesterday morning in what was probably one of the "newsiest sheets" that has been seen in this city or the bay area for some time.

An unfortunate accident which in the line of news gathering "broke" at a time when it could be presented first to the RECORD-HERALD readers. In spite of the excitement the real facts of the case were presented in an ungarbled manner.

Another story which is probably of the greatest interest in the industrial development in this city that has occured for some time was the announcement that the general contract for the million dollar improvement to the Giant Highway Pottery of the Standard Sanitary Manufacturing company had been let. We'll admit that we did nap a bit on the job but in spite of our little snooze we were able to present it first to the Richmond public.

The latest developments in the Aimee Semple McPherson kidnapping case were presented as well as a report from Secretary of the Treasury Mellon on the financial condition of the nation.

Have you noticed the completeness in the wire news. Every detail, not abbreviated incomplete reports, are presented on the latest national and international events.

This is made possible by the complete wire news furnished by the Universal Service which undoubtedly has the best news writers in the entire world.

Yes, your newspaper is in a position to furnish you all the news while it is news and fits you to discuss the activities of the day with your friends and associates at your office and work. One of the first prerequisites of advancement today is to be informed on all the news first and accurately. If you don't get it you are lost.

ANDREWS MAY QUIT HIS POST AS DRY CZAR

Repeated Defeat of Plans Proposed by Dry Chief Given As Reasons

(By Universal Service)

WASHINGTON, July 2.— On the eve of assembling the greatest dry army in history for a supreme test of the nation's power to enforce prohibition, General Lincoln C. Andrews today hovered on the brink of immediate resignation as Commander-In-Chief of the country's dry forces.

Although he refused to say directly whether he plans to quit as a result of congress's failure to back him up with new legislation. Andrews declared:

"I have a very serious decision to make. It affects my conscience, my character and my reputation."

Blocking by the wet forces of the Goff bill, drafted by Andrews to fill the dry laws with so many sharp teeth as to "make prohibition really effective," is understood to be largely responsible for Andrews' desire to step out. Congress has allowed this measure to die as it prepared to adjourn tomorrow.

Another crushing blow at Andrews' plans impends in the likelihood that congress will also fail to put through his reorganization bill, which he has declared vital to effective enforcement.

Andrews may even give up his post before next Wednesday, the day set for his departure for Eng-

(Continued on Page 8)

Liquor-Laden Torpedoes, Rum-Runners' Latest Device, Found Aboard Schooner Captured by Destroyer

Described by Coast Guard officers as the most ingenious device yet employed by rum-runners, are steel torpedo tubes, which are filled with liquor and may be towed in the water unseen. The torpedoes shown below were found on board the schooner Rosie M. B., captured off Montauk Point, Long Island, by a destroyer. They were filled with Scotch malt. The torpedo tubes are 16 feet long and two feet in diameter. At the top is an air chamber which makes the tube buoyant.

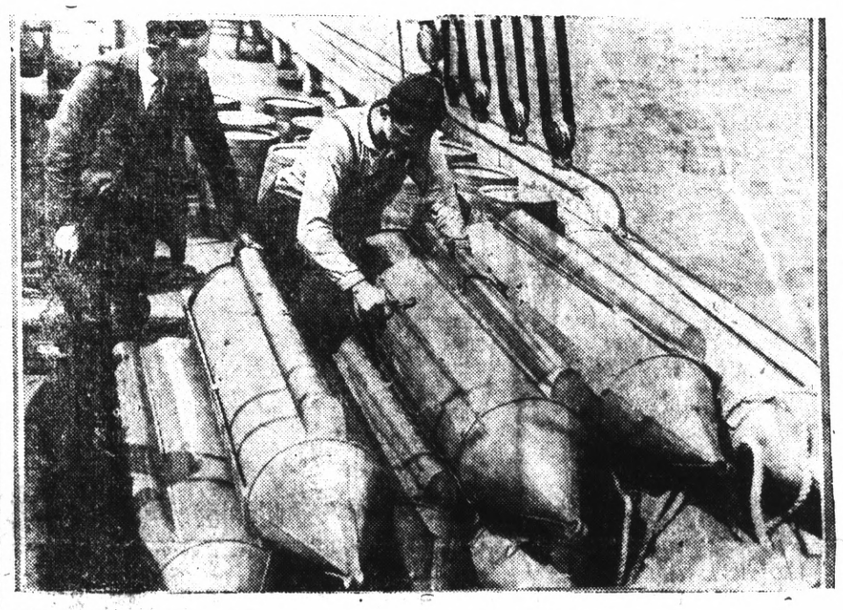

SENATE PROBE REVEALS HUGE PAY OF DRYS

Senate Committee Uncovers Salaries Paid Congress Members and Others

(By Universal Service)

By EDWARD L. RODDAN

WASHINGTON, July 2.—Turning the spotlight of publicity on the political workings of the anti-saloon league, including an intimate picture of the way the "dry" organization had carried members of congress on its payroll, the Senate slush fund committee today disclosed that:

1. Richmond Pearson Hobson, "Head of the Merrimac" former congressman, and generally hailed by the "drys" as the father of the eighteenth amendment was paid $171,249.68 from 1914 to 1922.

2. W. E. "Pussyfoot" Johnson, and admitted in a signed article in Hearst's International magazine, that he "lied, bribed" and committed other unethical acts in his might to "put prohibition over," received $18,807.12.

3. Rep. William B. Upshaw, of Georgia, solicits speaking engagements from the League and refuses to speak unless he is paid.

Unloosing a flood of damaging letters and other papers, gathered by representatives of the committee at the league headquarters at Westerville, Ohio, the committee "opened up" its broadside while Wayne B. Wheeler, Generalissimo, of the dry forces, was on the stand.

Plainly upset by the mountain of evidence in the hands of the committee, Wheeler fidgeted in his chair, and smiled weakly while Senator "Jim" Reed of Missouri read the League's own correspond-

(Continued on Page 2)

MRS. HURLEY TO RUN FOR RE-ELECTION

MRS. IRENE F. HURLEY

Mrs. Irene F. Hurley, the only woman holding a county office in Contra Costa county has announced her candidacy to succeed herself as county recorder. Mrs. Hurley has held the position in an efficient manner for the past few years following her appointment at the death of her husband who had held the office for many years.

Prior to her marriage Mrs. Hurley was employed by an abstract company and her duties called for her to spend a great deal of time in the recorder's office checking up abstracts and titles to property. In this way she familarized herself with the duties of the office.

No other candidate has filed for the office up to the present time and it is generally believed that she will not have any opposition to the office.

RANSOM NOTE BEING TRACED BY OFFICIALS

Mexican Officials Offered Bribe To Suppress Vital Facts of Case Says High Official

(By Universal Service)

AUGUA PRIETO, Sonora Mexico, July 2.—Overtures were made to Mexican officials here yesterday by a person whose name is being kept secret to suppress vital facts attendant to the solution of the Aimee McPherson mystery according to a statement issued to Universal Service this afternoon by President Ernesto Boubion of Augua Prieta.

President Boubion today pointed out discrepencies he claims to have found in the matter as the result of the investigation conducted by Chief of Police Silvario Villa.

HUNT TYPEWRITER

LOS ANGELES, July 2.—A definite clue as to the whereabouts of the typewritef on which the second $500,000 ransom letter in the kidnapping of Aimee McPherson was written is being sought by postal authorities in the belief that it will prove a solution of the case.

Mrs. McPherson and her mother Mrs. Minnie Kennedy on their return late today informed Chief of Detectives Herman Cline that their trip to Douglas and Augua Prieta in search of the shack from which the evangelist said she escaped from abductors was fruitless.

Early tonight Mrs. Kennedy gave out a statement regarding the second trip to Douglas and made public two telegrams in which J. E. Howard urged Mrs. McPherson to return to identify a shack which he believed to be the one where she was confined.

Mrs. Kennedy declared the $500,000 ransom letter came into her hands either Monday afternoon June 21 or the morning of Tuesday June 22. She was not certain which.

There were two two cent stamps on it when it was handed to me she said.

Postal inspectors claim a special delivery stamp was removed from the envelope and a concelled two cent stamp substituted.

Wessling Final Rites To Be Held Tuesday

Funeral services for the late Rev. L. G. Wessling, who was killed when the car in which he was riding was struck by a Southern Pacific train on Thursday night at the Sixteenth street and Barrett avenue crossing will be held on Tuesday afternoon at 1 o'clock at the First Christian church.

Interment will be at St. Helena on Tuesday afternoon at 5 o'clock.

Wilson and Kratzer have charge of the funeral arrangements.

Martinez Opens New Play House

The newest theater of the West Coast Theater's chain opened in Martinez last night with a record attendance. The play house has been named the "State" and it is one of the most modern of its size in the state The estimated cost of the building is $150,000. There are facilities to seat 1400 in this theater with 900 orchestra seats.

New Air Service Bill Is Signed

(By Universal Service)

WASHIGTON, July 2.—President Coolidge today signed the five year Army Air Expansion bill and appointed F. Trubee Davison of New York as assistant secretary of war in charge of aviation.

STORE LEASED

The building at 730 Macdonald avenue has been leased by W. A. Spencer, Richmond manager of the Singer Sewing Machine company, from the J. C. Penny company. The new store will be opened about July 10.

L. L. Boyer and family, 841 Eighth street, accompanied by Mr. and Mrs. A. E.Wallin and family are leaving this morning for a two weeks vacation at Monte Rio.

Railroads Seek To Inflate Values

By M. L. RAMSAY
(By Universal Service)

WASHINGTON, July 2.—Valuation methods for which the railroads are fighting would "inflate" their value fifteen billion dollars and force the public to bear the "staggering burden" of an $862,500,000 a years increase in passenger and freight rates, the interstate commerce commission was told today.

This estimate was made by P. J. Doherty, counsel for the commission's bureau of valuation, at hearings of far-reaching importance on the commission's attempt to collect excess earnings from the Pygmy St. Louis and O'Fallon Railway. The hearing is expected to determine how the commission will value all roads for rate-making purposes.

Fixing of values on the basis of what it would cost to build the railroads today, as demanded by the carriers, would add fifteen billion dollars to their present valuation of 22 billion, Doherty asserted, "without the investment of a single dollar."

Acting Building Inspector and Mrs. A. J. Hurley and family will spend the holidays in Sacramento.

BUS LINE MAY REPLACE CARS ON SAN PABLO

A bus line to be operated on San Pablo avenue from Alverado park to the junction of Potrero avenue at Stege is being considered by the Key System Transit company, according to City Manager James. A. McVittie who stated that if the company decides to operate the bus line, the street car tracks along San Pablo avenue will be removed.

The plan is being seriously considered by the Transit company engineers.

"When we pave San Pablo avenue," City Manager McVittie stated," it will be necessary for the Transit company to move its tracks to the center of the roadway from the side of the street where they are now located.

"We have taken the matter up with the company and told them that either the tracks would have to be moved or a bus line installed.

San Pablo avenue is to be paved from curbing to curbing, nisuring adequate width for a highway. A bus service to replace the present car line would furnish transportation facilities for the residents in the district between Macdonald avenue and Stege as well as those living in the district now served by the car line.

It is believed that operation of a bus service would cost less than the replacing of the car tracks. Moving of the car tracks would also entail moving of cables and power poles besides tearing up and replacing pavement in the middle of the roadway.

Connection to the business district would be made under the bus plan by street car service to Macdonald avenue and San Pablo avenues.

Nothing definite has yet been accomplished, but City Manager McVittie stated thatwhen the city was ready to start paving construction, the Transit company would inform them of their decision.

CARS COLLIDE

Two cars were slightly damaged and no was injured in an automobile accident last night at Cutting boulevard and the Southern Pacific crossing.

Cars driven by Bob Fitzpatrick, 3021 Beacon street, Berkeley, and A. Bargels, 3425 Chestnut street, Oakland, collided at the crossing, according to a report received by the police department.

Dr. L. W. Wuesthoff will leave this morning for Atascadero where he will visit his family over the holidays.

SERVICES OF KNOTT ARE APPRECIATED

Supervisor Zeb Knott, whose services to this district, are evidently much appreciated, was the recipient yesterday of a letter of commendation from the Rodeo Improvement club. It reads as follows:

Rodeo, Cal., June 30, 1926
Zeb Knott,
Supervisor Dist. No. 1
Dear Sir—

Dodeo Improvement club wishes to thank you for what you are doing for the people here, and furthermore wish to state that we as a club and individually are back of you in your race for re-election.

Rodeo Improvement Club,
By A. C. Maynard, Secretary

President Signs Market Aid Bill

WASHINGTON, July 2.—President Coolidge today signed the bill appropiating $250,000 to establish a bureau in the Department of Agriculture to stimulate cooperative societies in marketing farm products.

This was the only measure of relief granted to the hard pressed farmers following the defeat of the McNary-Haugen bill demanded by the farm bloc and the Coolidge-Fess bill, backed by the President.

President signed the bill extending the time in which Veterans of the World War may convert their war insurance into domestic insurance, and limiting the number of mentally disabled war veterans who may be cared for by one guardian.

At the request of Senator Borah, President Coolidge vetoed the Indian lands bill which would validate many of the oil grants made by the former Secretary of the Interior, Albert B. Fall.

The President said in his vetoe that the bill would give discriminating advantages to some of the claimants of the oil lands.

PURCHASE HOME

John Bareilles and his daughter, Miss Josephine Bareilles, have purchased a home at 232 Fourth street from Mrs. Charlotte Knutte, of Vallejo. The deal was handled by the Sylvester S. Clark realty company.

Mr. and Mrs. J. B. Baldwin, 403 A street have returned from a motor trip to Eureka.

GLINEBURG TO BE CANDIDATE FOR SHERIFF

MARTINEZ, July 2—J. H. Wells, county clerk this afternoon gave out the information that George P. Glineburg of Richmond took out nomination papers for the office of sheriff.

For the past week there had been rumors that there was to be a second candidate for sheriff, but no one had been able to secure definite information as to the name of the probable candidate, until Glineburg appeared at the courthouse today.

Glineburg resides at 932 Yuba avenue, in the eastern section of Richmond. He is active in social and fraternal affairs, and in connection with his work as county executive of the Boy Scouts of Cotnra Costa, he has formed a large acquaintance in all parts of the county.

For a number of years Glineburg has been employed at the Standard Oil company. When he made up his mind to enter the race for sheriff, it is stated he resigned from his position.

New Bill Limits Campaign Expenses

(By Universal Service)

WASHINGTON, July 2.—A Newberry resolution, based on the sensational revelations of the slush fund Pennsylvania primary, was reported favorably to the senate tonight.

It condemns excessive campaign expenditures. It limits any candidate for the senate to an expenditure of $25,000 in a primary or an election "with or without the consent of the candidate."

It provides that any expenditure in excess of that amount shall render the senator liable to disbarment.

Mr. and Mrs. O. H. Yeadin, 434 Ninth street will leave this morning for a three weeks motor trip through the northern part of the state.

Rev. Wessling On Road To Recovery

Rev. A. H. Wessling, of Lodi, who was seriously injured in an automobile accident Thursday afternoon is improving, according to reports received from the Cottage hospital. Attendants at the hospital last night stated that his condition was hopeful.

Rev. Wessling sustained injuries when the automobile in which he was driving with his brother, Rev. L. G. Wessling, pastor of the Lutheran Chapel in Richmond, was struck by a Southern Pacific train at the crossing on Barrett avenue and Sixteenth street. Both were thrown clear of the machine, sustaining injuries resulting in the death of the brother.

At the Cottage hospital it was stated that Rev. A. H. Wessling is suffering from a fractured skull, bruises and lacerations.

Dr. Coue Dies From Overwork

(By Universal Service)

PARIS, July 2.—Dr. Emile Coue, famous author of the auto-suggestion idea for curing human ills, died at his home at Nancy today.

Dr. Coue has been in poor health ever since his return from America. The cause of his death is given as overwork.

Allied Vet Council Postpones Meeting

Because of July 5 being observed as a holiday, the meeting of the Allied War eVterans council, scheduled for that night., has been postponed until the following Monday night, July 12.

Mrs. William Jones, of Sixteenth street will leave today for New York City.

SOLONS PASS BILL TO AID DRY FORCES

(By Universal Service)

WASHINGTON, July 2.—Carrying a total of $50,822,696 for operation of federal departments, the second deficiency appropriation bill was passed by the senate and house today, with an allotment of $2,686,760 to be used in strengthening the federal dry army.

It also provides $505,055 additional funds for the customs service to be spent in part in improving the border patrol against liquor smuggling.

made to the Coast Guard to start made to the coast guard to start construction of three of the ten anti-rum cutters authorized by congress. They will cost $600,000 each.

Special squads to attack the diversion of alcohol to the bootleg market and to fight the flow of high-powered beer, will be organized by the prohibition unit with the extra funds, Gen. Lincoln C. Andrews has announced.

An "under cover' squad to ferret out giants in the liquor bootlegging traffic and to spy on dry sleuths, also is to be organized in the enlarged federal dry army.

For the commerce department, $100,000 was appropriated to in-

(Continued on Page 6),

Evangelist Back From Hut Search

(By Universal Service)

LOS ANGELES, July 2.—After a second futile visit to the Mexican border in search of the shack where she declares she was held by abductors, Aimee Sempls McPherson, returned to Los Angeles this afternoon. Mrs. Minnie Kennedy, her mother, accompanied her.

Only a few friends greeted the Evangelist at the Southern Pacific station.

Mrs. McPherson on her arrival refused to comment on the signed statement of Ernesto Bourbion, Mayor of Agua Prieta, and an affidavit made by R. R. Gonzales of the little Mexican town which gave a new version of her desert flight.

"Sister will be ready at any time to go to the district attorney's office and reconstruct the story of her kidnapping and escape from her abductors," said Mrs. Kennedy.

The Los Angeles county grand jury and acting U. S. Attorney J. E. Simpson continued their probe today into various angles of the case.

Miss Emma Schaffer, secretary to Mrs. McPherson, will probablly be called before the county grand jury and asked to give her version of the Evangelists' disappearance.

Record-Herald Editorial and Feature Page

RICHMOND RECORD HERALD

A Consolidation of the Record-Herald and Richmond News

Published Every Morning Except Mondays and the Days Following Holidays by the
Record-Herald Printing and Publishing Company
Telephone Richmond 70 and 71—2201 Macdonald Avenue

G. E. MILNES ..... President and Manager
GROVER E. MILNES ..... Business Manager

Entered at the Postoffice at Richmond, California, as Second Class Matter.

SUBSCRIPTION RATES

One month by carrier 50c
One year $6.00

Official Paper Of The City Of Richmond, California

PLAY BALL, CHILE

If the Santiago cabinet thinks by backing its commissioners on Tacna-Arica in their stand against the majority rule on the plebiscite to gain either a point in the dispute or a bit of the world's cordial respect, it is off on the wrong foot. But Latin America with its tendency to rule the head with the heart is notoriously unable to indulge in those gentle amenities which have made the Anglo-Saxon the leading race in the present era of so-called civilization.

Whatever the faults of Americans, they are admirable for their ability to abide by the rules of a game, and even breakers of that class of rules known as laws have their codes of a sort. Chile, it appears, has no complete understanding, although in diplomacy that nation is as well trained as any of the other South American republics.

Chile began to realize that under any fair choice, freely exercised, the disputed provinces would probably vote against her territorial aspirations. Chile, it might be remarked here, has more coastline per square mile of territory than any other nation on the western face of the globe.

So Chile undertook to mix up the plebiscite, and probably did a pretty good job of it. It appeared to the United States and to Peru that the work had been so cleverly done that the chances of a fair and square vote were gone glimmering.

We should not blame President Coolidge for dropping the whole proceeding, but this country is not a quitter. We are in the game and probably will remain in it. Disagreeable though the job is, we are expected to see it through. Continued fair dealing and moderation in remonstrance, pure unselfishness over the outcome should in time impress even the chili flavored tempers of the Chilenos.

Moscow says that the British strike was a mere curtain raiser, and doubtless the Soviets would like to provide the show with a red fire tableau.

When the king of Italy starts his campaign against profanity, the first thing he ought to do is to muzzle automobile drivers who specialize in second-hand cars.—*Jacksonville Times-Union.*

An idea of Polish courtesy may be gained from the soldiers who told their general he could either shoot himself or let them do it.—*Indianapolis Star.*

One thing we can never understand about vaudeville is why a dancer thinks she is expected to sing and a singer is never content unless she dances.—*Philadelphia Inquirer.*

Sale of the new 3.75 per cent malt tonic has been declared illegal in Kentucky. Having been used to something better, Kentucky naturally resents the appearance of a weak product of this kind.—*Kansas City Star.*

A Viennese artist is over here trying to find the loveliest girl in America. It will take more than one man to complete that job.

Now that we are going to the North Pole every few days, it won't be long until some enterprising Alaskan commercial club will be promoting the North Pole highway.

A ceiling put up by a $14-a-day plasterer is what is known as heavy overhead.

SENATE PROBE REVEALS HUGE PAY OF DRYS

(Continued from Page 1)

ence that was never intended to be bared to public gaze.

Wheeler admitted that the league sent out an appeal for a $50,000 fund to be used in political work during the primary and general congressional elections of this year.

Slightly over $10,000 was all that came in response to the "call" he admitted.

A gasp of astonishment that turned to laughter and derision, swept the room when Reed read two personal letters which showed that Rep. Upshow, Georgia's militant dry, positively refused to contribute his oratorical powers to the case of prohibition unless he was first assured of payment in good "coin of the realm."

"In sending check, let your conscience be your guide," Upshaw concluded one bill for services, sent to the late Milo G. Kelser, former manager of the field speakers' bureau of the League.

A letter sent in return to League officials in Washington, showed that the League decided to pay Upshaw $25 as an "honarium" and $1 for taxi expense.

Pointing out that he collected $1,168 for the League at the meeting in question which was held at Emmanuel church in Washington, Upshaw's letter to Kesler contained the following cryptic phrases:

"Sing the doxology and turn a few somersaults if you want to in celebration of our very fine League Rally at Emmanuel Baptist church last Sunday night.

"I turned over to Wheeler's office the cards amounting to a little over $1,100 in subscriptions and about $50 cash and checks.

"I think you will have to shell down the corn and admit that your Georgia friend made a pretty good speech on 'America's Greatest Battle.'"

"Remember this $1,168 collection cost you no advertising and only $1 taxi. In sending check, let your conscience be your guide."

A letter was written by Kesler, concerning the meeting, to H. B. Sowers, another League official, and contained the following gems:

"Wheeler cames to see me after I arrived in Washington and in the presence of George W. Crabbe, reported that Upshaw would like to date himself for two big Baptist churches on Sundays in December, 1924, in Washington.

"Crabbe spoke up and said, 'He will not speak for me for less than $75 for a Sunday of two services.'"

"I took the matter up with Upshaw and told him very frankly that his political success was due 95 per cent to the League. He granted everything I said but pleaded poverty. He said it was necessary for him to depend upon every possible resource in order to get by.

"How did he get that?" Reed demanded.

"He was on the lecture platform at the time and he said he could not afford to speak for us free, so we asked him how much he wanted. He said we should give him one-half of what he got on the lecture platform—that was for so many days."

Wheeler also admitted that former Prohibition Director John S. Kramer received $7,000 for one year's service after he left the government.

"I see here an item for $1,200 paid to F. B. Willis in 1919. Is that Senator Willis" asked Reed.

A. "Yes."

Wheeler explained that this was Willis's term as governor had expired and before he was elected to the Senate.

"Of course, I took everything he said with a grain of salt. "It seems to us we will be doing the fair thing if we send him a check for $25. He says there was no expense connected with filling the appointment except $1 for taxi."

Reed revealed another letter from Kelser to Rev. A. S. Finch, a League officer in Colorado, suggesting that Finch arrange to have Upshaw speak in a church near Denver "for a reasonable remuneration."

"Upshaw is inclined to think a little more highly of himself than he should when it comes to pay for his services. Tell me what you can arrange, and I will know how to handle the matter with him," said the letter.

Senator Reed again went into a list of persons employed by the League. He revealed that William Jennings Bryan had been paid $11,000 in 1919.

In response to Reed's demands, Wheeler submitted financial statement for ten other state branches of the League, showing an additional fund of $3,269,920 expended for "educational and other work" during the last five and one half years.

This was in addition to the annual income of $575,000 of that National Anti-Saloon league, and the $3,217,321 previously accounted for in the New York, New Jersey and Ohio state branches.

The state accounts submitted today were for Illinois, Massachusetts, Wisconsin, Indiana, Iowa, Kansas, Virginia, North Carolina, Oklahoma and South Carolina.

The Illinois expenditures totaled $1,356,439, and were distributed as follows:

1920, $155,701.82; 1921, $224,835.90; 1922, $161,297.95; 1923, $203,578.80; 1924, $217,924.68; 1925, $193,097.41; 1926, $180,002.92. The fiscal year for the League in Illinois ended May 1.

Altar Boys In Procession on Way To Chicago Cathedral For Opening Ceremonies Of Eucharistic Congress

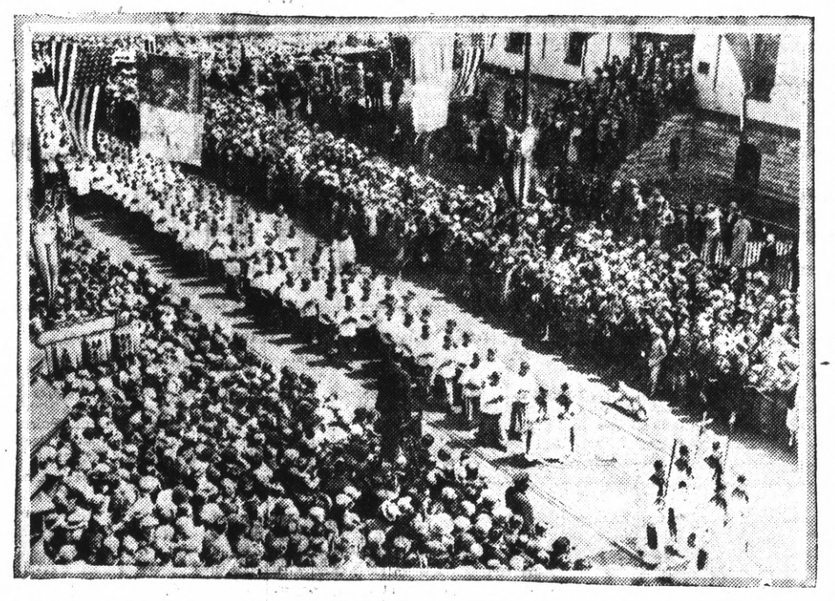

Catholic pilgrims from all parts of the world congregated in Chicago for the opening of the International Eucharistic Congress. The greatest throngs attracted since Chicago Day of the World's Fair in 1893 witnessed various impressive ceremonies and spectacles. The above shows altar boys in the procession on the way to the Holy Name Cathedral for ceremonies attending the opening of the Congress.

2996

THE EGYPTIAN INFLUENCE

Straight in back and shirred at the front under a buckle of Egyptian design is a splendid compromise for a frock that omits the Egyptian girdle, which is not always becoming. This model is developed in silver brocade, with neckline in V shape. It is sleeveless, but, if preferred, a cape of some sheer fabric may be added at the back, being stitched into the shoulder seams. Medium size requires 3 yards 36-inch material.

Pictorial Review Printed Pattern No. 2996. Sizes, 14 to 18 years and 34 to 42 inches bust. Price, 45 cents.

PROFESSOR NOODLE

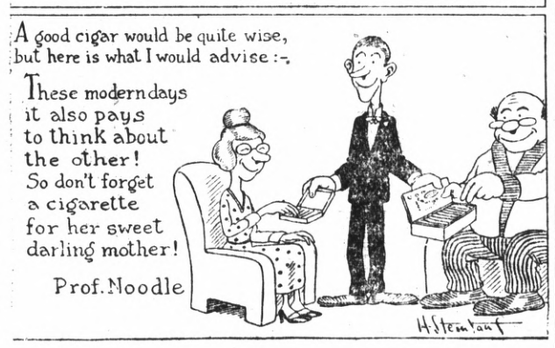

-and the Worst Is Yet to Come

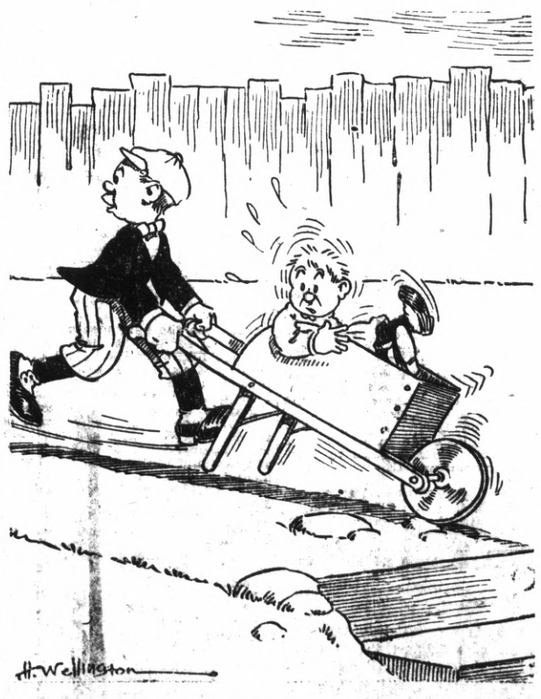

Valet AutoStrop Razor
—Sharpens Itself

The Safety Razor that Sharpens Its Own Blades
COMPLETE OUTFITS $1.00 AND $5.00
For Sale at All Stores Selling Razors and Blades

LEGAL NOTICES

NOTICE OF SALE OF FRANCHISE

NOTICE IS HEREBY GIVEN that on Monday the 21st day of June, 1926, an application in writing was made and filed in the office of the Board of Supervisors of the County of Contra Costa, State of California, by Pacific Gas and Electric Company, a corporation, for the grant of the right, privilege and franchise of laying down, installing and maintaining gas mains, pipes, conduits and connections in so many and in such parts of the public highways, streets and roads of Supervisor District No. 1, in said County, of Contra Costa as the grantee of said right, privilege and franchise may elect to use for the purpose hereinafter specified, and of using the same for the purpose of transmitting, conveying, distributing and supplying gas to the public for light, heat, fuel and all lawful purposes, which right, privilege and franchise are more fully set forth in the form of ordinance hereinafter contained, which said form of ordinance contains a statement of the character of said right, privilege and franchise and of the conditions upon which it is proposed to grant the same, and that the said form of ordinance is in the words and figures following, to-wit:

ORDINANCE NO.——

ORDINANCE GRANTING TO.. .....AND ASSIGNS THE RIGHT, PRIVILEGE AND FRANCHISE OF LAYING DOWN, INSTALLING AND MAINTAINING GAS MAINS, PIPES, CONDUITS, AND CONNECTIONS IN SO MANY AND OF SUCH PARTS OF THE PUBLIC HIGHWAYS, STREETS AND ROADS OF SUPERVISOR DISTRICT NO. 1, IN THE COUNTY OF CONTRA COSTA, STATE OF CALIFORNIA AS THE GRANTEE OF SAID RIGHT, PRIVILEGE AND FRANCHISE MAY ELECT TO USE FOR THE PURPOSES HEREINAFTER SPECIFIED, AND OF USING THE SAME FOR THE PURPOSE OF TRANSMITTING CONVEYING DISTRIBUTING AND SUPPLYING GAS FOR THE PUBLIC FOR LIGHT, HEAT, FUEL AND ALL LAWFUL PURPOSES.

THE BOARD OF SUPERVISORS OF THE COUNTY OF CONTRA COSTA DO ORDAIN AS FOLLOWS:

Section 1. The right, privilege and franchise of laying down, installing and maintaining gas mains, pipes, conduits and connections in so many and in such parts of the public highways, streets and roads of Supervisor District NO.1, in said County of Contra Costa as the grantee of said right privilege and franchise may elect to use for the purpose hereinafter specified, and of using the same for the purpose of transmitting, conveying, distributing and supplying gas to the public for light, heat, fuel and all lawful purposes, are hereby granted by said County of Contra Costa for the term of fifty (50) years from and after the time when this ordinance shall take effect, to .... and assigns.

Section 2. All gas mains, pipes, conduits and connections which shall be laid down, installed and used under and pursuant to the provisions of this ordinance and in the exercise of the right, privilege and franchise herein granted shall be of iron or such other suitable material as shall be selected by the grantee of this franchise and shall be installed at least eighteen (18) inches below the surface of the highways, streets and roads in a good and workmanlike manner and under the direction of the County Surveyor and the Road Commissioner of the District in which such highways, streets and roads are and after permit first obtained from the County Surveyor. Such gas mains, pipes, conduits and connections shall be installed and maintained in compliance with all valid laws, ordinances, and regulations now existing or which may from time to time be in force.

Section 3. The owner for the time being of the said right, privilege and franchise shall, immediately upon laying down, installing, replacing or repairing the said gas mains, pipes, conduits and connections, or any part thereof, at its own cost and expense place said highways, streets and roads, or so much thereof as may have been damaged thereby, in as good order and condition as that in which they were before being disturbed or excavated for the purpose of laying down, installing, replacing or repairing said gas mains, pipes, conduits and connections or any part thereof.

Section 4. The owner for the time being of said right, privilege and franchise shall have the right to maintain, repair and replace any or all of such gas mains, pipes, conduits and connections from time to time as may be necessary and proper.

Section 5. The grantee of the aforesaid right, privilege and franchise, its successors and assigns, shall, during the term for which the same is granted, pay to the said County of Contra Costa two (2) per cent of its or their gross annual receipts arising from the use, operation or possession thereof; provided, however, that no percentage shall be paid for the first five (5) years succeeding the date of the grant of said right, privilege and franchise, but thereafter such percentage shall be payable annually, and if such payment shall not be made, such right, privilege and franchise shall be forfeited; and provided, further, that if this franchise be a renewal of a right already in existence, the payment of said percentage of gross receipts shall begin at once.

Section 6. The said right, privilege and franchise are granted under and pursuant to the provisions of the laws of the State of California which relate to the granting of rights, privileges and franchises by counties.

Section 7. This ordinance shall, except as hereinafter otherwise provided, take effect and be in force upon the expiration of thirty (30) days after its passage, and shall, before the expiration of fifteen (15) days after the passage hereof, be published for one (1) week in..... a newspaper published in said County of Contra Costa; and if, during said thirty (30) days, a petition signed by qualified electors of said County equal to ten (10) per cent of the entire vote cast therein for all candidates for governor of the State at the last preceding general election at which a governor was voted for, protesting against the passage of this ordinance, be presented to said Board, the same shall thereupon be suspended from going into operation, and it shall be the duty of said Board to reconsider this ordinance. If said Board shall thereupon not entirely repeal said ordinance, it shall submit the same to a vote of the electors either at a general election or a special election to be called for the purpose, and this ordinance shall not go into effect or become operative unless a majority of the voters voting upon the same shall vote in favor thereof.

Passed this .....day of.... ....., 1926, by the following vote.
Ayes: Supervisors .....
Noes: Supervisors .....
Absent: Supervisors .....
.....
Chairman of the Board of Supervisors of the County of Contra Costa.
Attest:
.....
County Clerk of the County of Contra Costa. "; and

NOTICE IS HEREBY GIVEN that it is proposed by said Board to grant said right, privilege and franchise upon the terms and conditions set forth in said form of ordinance; that sealed bids for such right, privilege and franchise will be received by said Board at its office in the Town of Martinez, in said County of Contra Costa, up to the hour of 10 o'clock A. M., on Monday, the 2nd day of August, 1926; that the successful bidder and his assigns, must, during the life of said franchise, pay to said County of Contra Costa a percentage of the gross annual receipts to be derived from the use, operation or possession of the said right, privilege and franchise upon the terms and conditions set forth in the said form of ordinance; that the said Board will meet in open session on the day and at the hour last hereinbefore mentioned and will then and there open and read such bids, that thereupon and during such meeting the said right, privilege and franchise will be awarded to the person, firm or corporation that shall make the highest cash bid therefor, provided that only at the time of the opening of said bids by any responsible person, firm or corporation present or represented may bid for such right, privilege and franchise a sum not less than ten (10) per cent. above the highest sealed bid therefor, and said bid may be raised not less than ten (10) per cent. by any responsible bidder, and said bidding may so continue until finally said right, privilege and franchise shall be struck off, sold and awarded by said Board to the highest bidder therefor in gold coin of the United States of America, and each sealed bid shall be accompanied with cash or a certified check payable to the Treasurer of said County for the full amount of said bid, and no sealed bid shall be considered unless such cash or certified check shall be enclosed therewith, and the successful bidder shall deposit at least ten (10) per cent. of the amount of his bid with the clerk of said Board before said right, privilege and franchise shall be struck off to him; and if he shall fail to make such deposit immediately, then and in that case his bid shall not be received and shall be considered as void, and the said franchise shall then and there be again offered for sale to the bidder who shall make the highest cash bid therefor, subject to the same conditions as to deposit as above mentioned; that such procedure shall be had until said franchise shall be struck off, sold and awarded to the bidder who shall make the necessary deposit of ten (10) per cent. of the amount of his bid as hereinbefore provided; that such successful bidder shall deposit with the Clerk of said Board within twenty-four (24) hours after the acceptance of his bid the remaining ninety (90) per cent. of the amount thereof, and in case he shall fail to do so, then the said deposit theretofore made shall be forfeited and the award of the said franchise shall be void, and the said franchise shall then and there by said Board be again offered for sale to the highest bidder therefor, in the same manner and under the same restrictions as hereinbefore provided; and in case said bidder shall fail to deposit with the Clerk of said Board the remaining ninety (90) per cent. of his bid within twenty-four hours after its acceptance, the award to him of said franchise shall be set aside and the deposit theretofore made by him shall be forfeited, and no further proceedings in the sale of said franchise shall be had unless the same shall again be advertised and offered for sale in the manner hereintofore provided; and

NOTICE IS HEREBY FURTHER GIVEN that the grantee of said right, privilege and franchise must, within five (5) days after the same shall have been awarded, file with said Board a bond running to said County of Contra Costa, with at least two (2) good and sufficient sureties to be approved by said Board, in the penal sum of one thousand dollars ($1,000.00), conditioned that such bidder shall well and truly fulfill and perform each and every term and condition of said franchise, and that in case of any breach of condition of said bond the whole amount of the penal sum therein named shall be taken and deemed to be liquidated damages and shall be recoverable from the principal and securities upon said bond; and that in case the said bond shall not be filed as aforesaid, then the award of the said franchise shall be set aside and any money paid therefor shall be forfeited, and said franchise shall, in the discretion of the said Board, be re-advertised and again offered for sale as provided by law. For further particulars reference is hereby made to said application filed as aforesaid in the office of said Board, and also to the resolution adopted by said Board on the 21st day of June, 1926, under and pursuant to which and to the provisions of such laws of the State of California as relate to the granting of rights, privilege and franchises by counties, this notice is given, and all proceedings relating to the grant of said right, privilege and franchise will be had.

Dated June 21st, 1926.

By order of the Board of Supervisors of the County of Contra Costa.
J. H. WELLS,
Clerk.

Publish June 25-10t Daily.

NOTICE

I am now prepared to continue my marcelling at my home on 18th and Clinton Ave., 1759 Clinton Ave. Phone Rich. 1627-W.

MRS. NECA WALKER
Formerly with Richmond Health and Beauty Salon

FUEL, FEED AND BUILDING MATERIAL
All Coal Now at Reduced Rates
Orders for Mill Blocks can now be promptly filled.
Also Oak Wood cut in any size
LAMBRECHTS
Phone 1058 Yard 1192

Society and Club News

Everyman's Bible Class to Meet Sunday Morning

The Sunday Morning's Everyman's Bible class will meet tomorrow morning at the Odd Fellows hall at 9:45 o'clock to hear an address to be made by Colonel M. H. Schaeffer, of San Francisco.

The event will be in the nature of a patriotic meeting and all members are urged to be in attendance.

POINT CHAPTER TO HOLD RECEPTION

The past masters and the past matrons of the Point Chapter, O. E. S. will be honored at a big reception to be given on July 15 at the Point Masonic hall.

Mrs. M. Glazier, 231 Fourth street, and son Everett, will leave today for Denver, Colo., where they will spend the summer.

HORNER RETURNS FROM TOUR OF SOUTH AMERICA

After a six-weeks tour of Central America, Dr. E. M. Horner, Richmond dentist, has returned to this city. He was a passenger on the steamer Columbia and made the return trip from Key West, Florida, by rail.

On his tour, Dr. Horner visited in Mexico, Guatamala, Honduras, Nicaragua, Panama Canal Cuba and Key West. Te returned by way of New Orleans, Grand Canyon and Los Angeles.

J. N. LONGS VISIT NATURAL BRIDGE

Mr. and Mrs. J. N. Long of this city who are making a tour of the United States by automobile spent several days last week near Natural Bridge which is in the vicinity of Richmond, Virginia.

Modern Woodmen To Initiate Big Class July 24

About 1000 candidates will be initiated at the big initiation ceremonies to be held on Saturday July 24 at the Sequoia bowl near Oakland by the Modern Woodmen of the northern part of the state of California, with the Richmond camp taking an active part in the proceedings.

The features of the evening will be a big barbecue the initiation and a competitive drill to be held at the Oakland Auditorium prior to the ceremony.

The Richmond camp of Modern Woodmen made its plans for the event last night with H. Hoehn in charge of the meeting.

Contra Costa Temple Of Pythian Sisters Postpones Session

The Contra Costa Temple of Pythian Sisters has decided to postpone the initiation work called for in the near future because of the fact that vacation time is here and many of the members are not in town to attend the sessions.

Mrs. Anna Bowyer had charge of last night's meeting which was held in the Pythian Castle.

LADIES OF G. A. R. ATTEND PICNIC

The Ladies of the G. A. R. were in attendance at the picnic staged yesterday afternoon at Mosswood park, Oakland by the women and Girl Workers of '61 and '65.

About 12 members of the circle attended from Richmond and enjoyed the fine program which was presented by the Workers.

The next meeting of the ladies will take place on July 13.

POINT W. C. T. U. HOLDS MEETING

The Point W. C. T. U. held a stated business meeting yesterday afternoon in the home of Mrs. James Bly, 300 Golden Gate avenue.

OFFICERS OF CONTRA COSTA ENCAMPMENT, ECLIPSE LODGE AND REBEKAHS ARE INSTALLED

One of the biggest events of the local I. O. O. F. was the installation of officers by the Contra Costa Encampment, the Eclipse Lodge and the Richmond Rebekahs last night in the Odd Fellows hall with an attendance estimated at over 250. Visitors from all points of the county were present at this event which was followed by a big banquet served by the men of the Encampment and the Eclipse Lodge.

The Contra Costa Encampment's officers were installed first with District Deputy Grand Patriarch J. L. Brown of Martinez acting as installing officer.

The Eclipse officers' installment followed with District Deputy T. W. Woy of Pinole as installing officer.

The Richmond Rebekahs officers were installed with Mrs. Violet Stotelmeier acting as chief installing officer.

The officers of the Eclipse Lodge were Lester Skow, Noble Grand and S. P. Skow, vice-grand.

The officers for the Rebekahs were Mrs. Elizabeth Mitchell, noble grand; Tillie Hooper, vice grand; Mary Shea, recording secretary; Janice Johnson, financial secretary; Mary Bonham, treasurer and Mary Bigbee trustee.

The officers of the Contra Costa Encampment who were installed were Grant Howard, high priest; Lester Skow, chief patriarch; J. M. Johnson, senior warden and Wilbur Jones, junior warden.

NEW OFFICERS SEATED BY LOG CABIN CAMP

Installation of officers was held by the Log Cabin Camp, Woodmen of the World, last night in the Woodmen's hall with E. B. Moran acting as installing officer.

The new officers are:

C. C. Engleman, counsul; S. P. Skow, adviser lieutenant; J. M. Vanoni, clerk; Walter Black, banker; J. Edlemen, escort; M. R. Reed, watchman; George Stavos, sentry. Installation will be held in July.

A large class of candidates will be initiated next Friday night and the Berkeley Camp will be present with its drill team.

OFFICERS NAMED BY MISSIONARY GROUP

Mrs. Lucretia Pennington was re-elected president of the Women's Foreign Missionary society of the Wesley Methodist church when it met this week at the home of Mrs. G. M. Deathe, 2412 Twenty-sixth street.

The other officers elected included first vice-president, Mrs Nora Glover; second vice, Mrs. George Jewell; corresponding secretary, Mrs. Clyde Baker; recording secretary, Mrs. J. E. Mountain; mite box secretary, Mrs. Olive Craig; extension secretary, Mrs. Sarah Long; treasurer, Mrs. L. C. Moody; superintendent of the Lightbearers, Miss Florence Christopher; superintendent of the Kings Heralds, Miss Reba Sanders; councilor of the Standard Bearers, Mrs. C. G. Lindemann.

BIRTHDAY CLUB HONORS BRIDE

Mrs. Merle Damsell, nee Miss Hazel Vickery was tendered a miscellaneous shower by the Birthday club this week when the club was entertained at the home of Mrs. H. M. Hansen, 1306 Nevin avenue.

Those present were, from Oakland, Mesdames F. L. Bonner, G. Martin, E. E. Perker, Violet Pardy, Hazel Damsell. From Richmand, Mesdames W. Conway, G. Gray, J. M. Hanson, R. Rosier, G. Howard, C. Nichols, Eva Nelson, W. A. Vickery, and L. Westwood.

Patriotic Program Is Enjoyed by The Miramar Chapter

A patriotic program was presented last night by the Miramar Chapter, O. E. S. in the Masonic hall with Mrs. Margaret Stuart in charge. The program was followed with a banquet served under the direction of Mrs. Virginia Bryant.

Worthy Matron Mrs. Edith Ford and Worthy Patron Harry Hammond presided.

Golden Rule Club Names New Group Of Officials

The Golden Rule club elected its officers yesterday afternoon at the home of Mrs. M. H. Greenlee, 617 Twenty-first street. The new officers of the club are Louise Apperson, president; Marie Strock, vice-president; Alberta Roberts, secretary-treasurer.

The routine of the club will begin at the next meeting which will take place on Friday afternoon.

The club which is in the nature of a Foreign Missionary society will meet every Friday and the meetings have been outlined as follows: First Friday, Home Missionary work; second Friday, social meeting for members only; third Friday, Foreign missionary work; fourth Friday, social for members and friends. On the fourth Friday of the month the awards for the work accomplished during the month will be made.

Yesterday the members of the club took up the making of the envelopes for Missionary Sundays at the church.

Unique Election To Be Held In Pittsburg Soon

PITTSBURG, July 2.—What is expected to be the most unique election ever held in the county is scheduled to take place in August as the first step toward a liberal expansion of the Pittsburg municipal boundary.

In two elections which will probably be held on the same day, three votes will be cast at each. The voters will constitute their own election board to count their own votes for which they will receive $10 each by the county.

As a result of this election the city expects to annex as a part of the city the Legion Tract to the east and the West Side Addition No. 1, west of the boundary line.

There are but three voters in each of these sections and it is thought that they will be willing to annex to the city.

Poland To Celebrate U. S. Holiday July 4

(By Universal Service)

WASHINGTON, July 2.—Poland plans to celebrate America's 150th anniversary of independens almost as elaborately as it will be observed here, according to a cable received at the Polish legation today.

Public schools will be closed. A celebration will be held at the City hall in Warsaw, with the President in attendance. A gold medal has been struck for the occasion and a petition of felicitation with 5,000,000 names will be sent here.

Dr. and Mrs. C. A. Stock, accompanied by Mr. and Mrs. Craig Nicholson of Reno, Nev., left yesterday for Mendicino county for a camping trip.

John A. del Valle, Richmond representative of the Oakland Tribune will leave at noon today for a two weeks vacation at Lake Tahoe and points north.

quick results—Try one. Record-Herald want ads bring

Richmond Sciots To Visit Alameda Pyramid July 25

On Wednesday night the Richmond Pyramid of Sciots will go in a body to Alameda to boost the county picnic to be held at Happy Valley on July 25, according to a decision made last night at the Richmond clubhouse. The Alameda Pyramid has written the local Pyramid telling them that a special show will be staged for their benefit on that night.

W. J. Smiley had charge of last night's meeting which was followed by a banquet.

LOCAL GIRL AT MARTINEZ SHOWER

Miss Ruth McEnamin, of this city was a guest at a shower given in ohnor of Miss Frances Pool at Martinez th's week. Bridge and sewing formed the evening's diversion.

MRS. VERA GLASBY HONORED AT SHOWER

Mrs. Vera Glasby, whose marriage to D. F. Kneeland of this city will take place in September was honoree at a shower given this week at the home of Mrs. Beatrice Craig, 655 Twenty-first street.

Those present included Miss Kruse, Mesdames Vera Glasby, Rose Andrade, Florence Barbieri, E. Hansen, Minnie Kneeland, K. Kneeland, Victoria Ligent, Nica Walker, Charles Franks, Lewis, Rose O'Loan, A. O'Loan, McKenna, Winifred Jones, T. T. Conwell, Marshall Poage, Wuepper, Minnie Phillips, W. P. Cooper, Nellie Day, W. Smith and Beatrice Craig.

SAN PABLO BAPTIST TO HOLD FOOD SALE

The ladies of the San Pablo Baptist church will hold a food sale today at the Black's Grocery store at Seventh street and Macdonald avenue.

Veteran of Three Wars Addresses Spanish War Vets

Two candidates, E. W. Moudy and William Keltz were initiated by the Admiral Dewey camp, United Spanish War Veterans last night at the Memorial hall.

M. Gibson, of Oakland, a Congressional medal of Honor holder, was one of the guests of the occasion and he told the members of his campaigns against the Indians in the late '80's, of his campaigns in the Spanish American War and of his participation in the World War in France.

GUSTAF VASA AT BERKELEY HOME

Mrs. James Dooling of Berkeley was hostess to the Gustaf Vasa Sewing club at her home on Thursday. Whist was enjoyed and dainty refreshments were served by the hostess.

A. J. McNany, local contractor and family have returned from Lake Tahoe where they spent their vacation.

To men who kick out at the toe

Come in today and see these new-type silk socks. You'll note smarter sheerness and finer silks, but the extra wear from the Ex Toe will amaze you. This new way of knitting toes gives 3 to 4 times more wear without sacrificing appearance, comfort, or ease in the slightest degree.

25c
Light weight lisle. Popular colors including black and white.

Box of 3 Pair $2.00
Smart, sheer hose of pure thread Japanese silk. Merc. top, heel, Ex Toe, and sole. Choice of widely varied colors.

Holeproof Ex Toe Hosiery

The Fair
C. C. OLNEY
731 Macdonald Avenue Phone Rich. 811

FOR A Sandwich
and a cup of coffee or tea or milk
VISIT OUR NEW
SANDWICH COUNTER
TRY OUR Witchtoast Sandwich Grilled in Butter

SPECIALS
MILK CHOCOLATE NUTS—
CHOCOLATE MALTED MILK PADDIES, 4 ounces 20c

The Marathon
905 Macdonald Avenue

"Watch The Cream Line"

The Best Milk for Babies

Consider the fact that we have our own cows that are carefully watched, and graze on our own clover fields. We also bottle and pasteurize the milk right on our own ranch. That's why our milk is prefered for babies.

ASK YOUR NEIGHBOR

Order a Bottle Today!
Pure Wholesome Milk and Cream
PHONE RICH. 1938
"We Deliver To Your Door"
San Pablo Milk Producers
San Pablo, California.

READ—
about Cherry's Credit and our summer offer of NO PAYMENT DOWN for new, seasonable clothes. You will learn if you don't already know, that it's quite the thing to do all your buying thru extended payments! We can serve with quality at low cost—and you may have 6 months to pay!

No Down Payment
Summer Suits $39.50
6 Mos to Pay!

You could pay much more for suits of this kind and still feel that you were buying wisely. But we are permitted to display these pure wool summer tabbies for $39.50 because we buy for eight stores in quantity. Every one NEW!

Custom Tailoring—Boys' Clothes
Cherry's Credit
Eight Shops on Coast!

CHERRY'S
528 Thirteenth St. Near Clay
OAKLAND

J.C.Penney Co. INC.
A NATION-WIDE INSTITUTION—
DEPARTMENT STORES
631 Macdonald Ave., Richmond, Calif.

Our Store Will Be Closed Next Monday

The day we burn our fingers while celebrating the signing of the Declaration of Independence, this year falls on Sunday next. Accordingly we will keep our fireworks and our oratory until the day following—Monday, July 5th—when, "weather permitting," we can all give full relief to our pent-up enthusiasm and patriotism.

However, rain or shine, this Store will remain closed all day—so do your shopping before the closing hour Saturday evening.

If you will spend the two-day vacation enjoyably our Store will help you profitably with your preparations.

J. C. Penney Co.

KHAKI OUTING WEAR
For Women and Children
Made of good quality khaki cloth. Priced at our usual low price.

Swimming Suits
For Men and Women
Well-made suits of excellent quality material. Shown in a great variety of quiet and noisy color-effects.
Buy your bathing and swimming suits here and now, while stocks are at their best. Low priced at—
98c to $6.90

Bathing Suits
For Boys—1-Piece
All-wool jersey; shoulder-button; all colors; at—
$2.49

Hats! 98¢ Hats!
The Season's Greatest Values

Hats which you'll really like! And at this price of prices! You didn't know you could find one so low-priced? Well, neither did we until we saw these!

The Popular Summer Straws

And in colors suitable for Summer wear! Flower trimmed!

Buy Now!

In small, medium, and large shapes! For women and misses! Shop early for greatest selection!

Buy Here!

"where savings are greatest"

Southern Pacific Prepares For Big Holiday Traffic

A fleet of eight ferry boats will provide transportation for residents of northern California who are planning to spend the week end in San Francisco or points south, according to an announcement made yesterday by F. S. McGinnis, passenger traffic manager of the Southern Pacific company.

The schedule calls for an automobile ferry from the Oakland and San Francisco piers every seven and one half minutes. This schedule is thought to be adequate for the heavy traffic which will be experienced over this week. This schedule will be carried on today, tomorrow and the next day with a special ferry on Tuesday morning for those wishing to go back to San Francisco for the business day.

Councilman J. I. Collins left yesterday for Brookdale in the Santa Cruz mountains. Collins has been under a doctors care for some time and the trip was necessitated by his ill health.

California
DIRECTION WEST COAST THEATRES Inc.

LAST TIMES TODAY!

"BABY CLOTHES"
OUR GANG COMEDY
"News" "Scenic"
Larry Canelo at the Organ.

Zane Grey Is Author Of Film At California

Zane Grey's latest "Western" came to town last night. "Desert Gold" as it is called, opened at the California Theatre.

The picture was directed by Geo. Seitz, the man who made "The Vanishing American." And it is only fair to say that while "Desert Gold" is not done on an enormous scale employed in the former picture, it can be favorably compared without losing any of its own glamour.

A splendid cast has been given the director and scenarist, Lucien Hubbard, with which to work. Shirley Mason isapleasing picture as Mercedes, the little Spanish senorita; and Neil Hamilton, the young cavalry officer, contributes greatly to the action. Robert Frazer, who seems to have struck his stride, is admirable as the happy-go-lucky Easterner; while William Powell makes a dastardly villian.

Briefly, the story is concerned with Neil Hamilton who loves Shirley. The time is the close of the nineteenth century and the location, this side of the Mexican border, on the edge of the painted desert. Law and order is represented by Hamilton and the lieutenant of a small troop of cavalrymen. But the country is over run with a gang of desperadoes who rob and kill at will. They are captained by William Powell.

One day the latter happens to see Shirley and wants her for his own. Then when Neil goes off on his patrol, Powell and a bunch of raiders go to the hacienda and kill her uncle. But Shirley, disguised as a boy, escapes on horseback with her faithful Indian servant.

They reach town and hide away. Hamilton discovers what has happened and goes to a hotel, where if he shows his uniform, a fight is sure to start. At the psychological moment in walks Robert Frazer, an Eastern friend of Neil. He promises to help his pal out by aiding in the rescue of the girl. Then the fun and action begin. And you will never guess who wins Shirley until the last minute.

Other features on the same program include "Baby Clothes," an Our Gang Comedy; "Morning Breeze," a scenic novelty; International News; and Larry Canelo at the organ.

RICHMOND THEATRE
Direction West Coast Theatres Inc.

NOW SHOWING
First Time in Richmond
The play was a howl—the picture's a screaming success!
"A Trip to Chinatown"
WITH
MARGARET LIVINGSTON
as the widow
and EARLE FOXE

WALTER HIERS COMEDY
"Wireless Lizzie"

"In The Spiders Grip"

Adults 15c Children 10c

Is One-Armed But Stars On High School Nine With Batting Average of .300

Despite his seemingly insurmountable handicap of being one-armed, Louis Waterman is the star of the Wilmington, Mass., high school baseball team. He leads his teammates with a batting average of more than .300. Wilmington fans are wondering whether Waterman can realize his ambition to break into big league ball.

Congress To Adjourn Today

(By Universal Service)

WASHINGTON, July 2. The time for adjournment of congress was today fixed for three o'clock tomorrow afternoon. A resolution thus fixing the time was adopted by the house by a vote of 199 to 29. The senate is agreeable to it.

The votes against adjournment were cast by Democrats in an attempt to obtain action against Commissioner F. A. Fenning of the District of Columbia charged with mal-administration of his office.

Both branches adopted the deficiency appropriation bill of $51,000,000 including $2,500,000 as an extra appropriation for enforcement of prohibition.

The senate passed the Dill radio control bill, providing for regulation of broadcasting by an independent commission of five. It will go into conference with the house on an attempt to effect a reconciliation with the house-passed White bill, which provides for radio control by the Secretary of Commerce.

DR. L. W. WUESTHOFF
Physician and Surgeon
General Practice Rectal and Chronic Diseases
PHONE 668
Offices over Martin's Grill
Hours: 10-12 2-5 7-8

DRAMA OF S. F. CHINATOWN AT THE RICHMOND

San Francisco's Chinatown is the pivot for the fun-making of the brilliant comedy which was screened yesterday at the Richmond Theatre. You will recognzei from its title, "A Trip to Chinatown," that it is adapted from Charles Hoyt's justly celebrated play which is probably known in every hamlet town and city of the country.

The entertainment value of the picture is several hundred paces ahead of the stage. It is one hilarious howl from start to finish. The story is concerned with the beautiful widow invites a young millionaire, who imagines himself an invalid, to take her on a sight-seeing trip through the Chinese quarters. At least the widow thinks she has invited but in reality he has been talking on the phone to his frisky old uncle.

The old boy decides to act while the iron is hot by arranging a wedding. He sees an opportunity of preventing his young ward from eloping with a struggling clerk by marrying her off to his rich nephew the same evening when the couples arrive ni Chinatown and discover the mix-up things grow more complicated every minute. In the end everything is straightened out but not until you are worn out from laughing.

There is a wealth of feminine charm in "A Trip to Chinatown," for the tired business man. Mar-Lvnigstone is enchantnig as the widow. Anna May Wong, Marie Astarei, Gladys McConnell and Hazel Howell are also easy to look at. The picture on the whole is a delightful treat.

Other features include "Wireless Lizzie", a Walter Hiers comedy; and "In the Spider's Grip," a screen novelty.

Three Years Are Required To Tour All U. S. Roads

(By Universal Service)

WASHINGTON, July 2.—One in search of travel may drive for three years and sixteen days over American highways without seeing the same mile post twice, according to a statement of the National Geographic society today.

This is when one drives twelve hours each day at an average speed of 30 miles per hour. There are 400,000 miles of improved roads. This amount has just been catalogued by the society as "automobile highway." It is a development of only 30 years, dating from the advent of the auto, when it was a problem to find a passable road.

"We are riding up the crest of the third renaissance of American road building," the society declares. "Mound builders, the mysterious vanished tribe in the Mississippi Valley, had the first roads that were built in North America. The second high point was the rise of trucking roads, begun in 1792 and fading in 1830. The third started with the automobile."

Woman Director Is Married To Overseas Vet

(By Universal Service)

LOS ANGELES, July 2.—Lois Weber, one of the few women directors in the motion picture business and Captain Harry Gantz slipped away to Santa Ana on Wednesday and were quietly married it was learned today. Capt. Gantz is reported to be a wealthy orange grower and he has been attentive to Miss Weber for some months. Immediately after the ceremony they motored to Captain Gantz's home in Fullerton.

Mrs. Gantz was formerly married to Phillip Smalley, a well known motion picture actor. They were divorced a year before anyone knew of their separation, both of them maintaining there was no need for divorced people being unfriendly.

The bride will be denied a honeymoon for the reason she begins work on "Uncle Tom's Cabin" within the next ten days and in the meantime she is getting the story and cast ready.

Capt. Gantz who has many friends in Los Angeles, served overseas in the air force during the World War.

Escapes Bandits

Shirley Mason gets many thrills escaping from bandits in Zane Grey's "Desert Gold" now being screened at the California.

Officials Leave For Check Suspect

MARTINEZ, July 2.—In response to telegraphic advice, the police at Reno arrested Sidney Hayes, 18, wanted in Walnut Creek for a spurious check in payment for an automobile. Undersheriff W. M. Veale and Constable Harry Stow of this city left this evening to return Hayes here for trial.

Funeral Rites Held For Child

Final rites for Vaughn Rarrell Boaz, two day old son of Mr. and Mrs. H. E. Boaz, 1124 Barrett avenue, who passed away at a local hospital on Thursday, were held yesterday from the Bert Curry parlors. Interment followed at the Sunset View cemetery.

Dr. W. W. Fraser and wife will leave this morning by auto for Sonora, where they will spend the week end holidays.

Wallace Snelgrove, local contractor was a business visitor at Martinez yesterday.

Hall Sanders To Speak at Church

Hall W. Sanders, one of Richmond's prominent attorneys will deliver a patriotic address before the congregation of the First Christian church on Sunday evening at 8 o'clock, according to an announcement made yesterday by the Rev. Frank Woten.

Mr. and Mrs. R. S. Craig, 438 Ninth street will leave tomorrow for a motor trip to Modesto.

B. C. Erwin a former Rinchmond newspaper man and at present assessor of Sacramento county was a visitor at Martinez yesterday.

Oleum Installs New Oil Tanks

Supervision of the three new 800,000 barrel tanks now being erected at Torney hill at the Oleum tank farm of the Union Oil company is under the direction of J. R. Reynolds, resident engineer of the company at Los Angeles.

Dr. F. R. Harley
CHIROPRACTOR
Electro Therapy X-Ray
739 Barrett Ave., Richmond, Calif.
Phone Rich. 2315
Anyone bringing this ad to my office will receive an examination and one adjustment FREE.

POLITICAL CARDS POLITICAL CARDS POLITICAL CARDS

Re-Elect
ZEB KNOTT

Supervisor
(District No. 1)
Primary Election,
Tuesday August 31, 1926

John A.
MILLER

Candidate for
Assessor
Primary Election
Tuesday, August 31st, 1926

AUBREY
WILSON

Announces His Candidacy for the office of
CORONER
Primary Election
Tuesday, August 31, 1926

IRENE
HURLEY
CANDIDATE FOR RE-ELECTION FOR
Recorder
Primary Election,
Tuesday, August 31, 1926

Henry A.
JOHNSTON

Candidate For
Supervisor
(First District)
Primary Election
Tuesday, August 31, 1926

Re-Elect
CHARLES F.
DONNELLY

for
CORONER
Primary Election
Tuesday, August 31, 1926

A. B.
TINNING

CANDIDATE FOR RE-ELECTION
DistrictAttorney
Primary Election,
Tuesday August 31, 1926

Re-Elect
GEORGE C.
Meese

For County
Assessor
Primary Election,
Tuesday, August 31, 1926

Re-Elect
R. R.
VEALE

Sheriff
Primary Election,
Tuesday, August 31, 1926

Robert P.
EASLEY

Candidate for the Republican Nomination
—FOR—
ASSEMBLY
Primary Election
Tuesday, August 31st 1926

DR. JOHN L.
BEARD

Of Martinez
for
CORONER
A Doctor for a Doctor's Job
Primary Election
Tuesday, August 31, 1926

LADIES' AND GENTLEMEN'S
Fine Shoe Repairing
— All Work Guaranteed —
NO BODY CAN BEAT MY PRICES
COME HERE FOR FIRST-CLASS SHOE SHINE
Richmond Shoe Repair
712 Macdonald Avenue
NEXT TO PETE'S CIGAR STAND

J. L. Barnaman
New or Used Furniture
Bedroom and Dining Room Suites
Floor Coverings — Stoves Etc.
328-30 - 19th Street Richmond, Calif.
Phone Richmond 969
Old Furniture Exchanged for New

TILDEN LUMBER CO.
E. M. TILDEN, President
PRICE — QUALITY — SERVICE
Office and mill—15th and Nevin, Richmond, Calif.
Phone. Rich. 81.
Yards: Oakland, Berkeley, Richmond, Crockett

RODEO-VALLEJO FERRY 6 MINUTES ON THE BOAT THE SHORT WAY
THE DEPENDABLE AUTOMOBILE FERRY Route offers motorists the shortest and most direct means of transportation from Oakland, San Francisco, and all points south, to Vallejo, Sacramento, Sonoma, Napa and Lake counties and all points north.
In Addition to the
20-MINUTE DAY SCHEDULE
The Rodeo-Vallejo Ferry Co.
is now operating
All Night Boats

Lve. Vallejo Side at Morrow Cove	Quick Lunch On All Boats	Lve. Oakland Side at "Short Way"
6:00 A.M.		6:30 A.M.
6:45		7:00
7:15		7:30
7:45		8:00
8:20		8:20
Then every 20 minutes until		Then every 20 minutes until
7:45 P.M.		7:40 P.M.
8:15		8:00
8:45		8:30
9:15		9:00
10:00		9:30
11:00		10:30
12:00		11:30
1:00 A.M.		12:30 A.M.
2:00		1:30
3:00		2:30
4:00		3:30
5:00		4:30
		5:30

Automobile Fare ..... $ .55
Adults ..... $ .10
Children ..... $ .05
Extra Boats Saturday, Sunday and Holidays
"The Short Way"
Aven J. Hanford, Pres.& Gen.Mgr.

Oat and Barley Straw
CHOICE RABBIT HAY
AT
LAMBRECHTS
Phone Richmond 1058

Rheumatism
BAUME BENGUÉ (Ben-Gay) gives quick relief from the agonizing pain of Rheumatism, Neuritis, and every ache and pain. Its penetrating warmth relieves the congestion and soothes the inflamed nerves.
GET THE ORIGINAL FRENCH
BAUME BENGUÉ
(ANALGESIQUE)

INDEPENDENCE DAY
Excursion Rates
July 2nd to 5th
Return Limit, July 7th
Dining and Observation Cars.
SACRAMENTO SHORT LINE
Ticket Office 40th and Shafter
Telephone Piedmont 345

OIL RUBS FOR PORKERS IS THE LATEST

(By Universal Service)

WASHINGTON, July 2.—Fat, sleek porkers are getting oil rubs and shampoos through a new Yankee farmer trick, the agriculture department announced today.

These oil rubs are necessary to keep the skin of the porkers in prime condition and to prevent mange, it was stated.

So the ingenious farmer drives a stout stake in his hog-pen, winds it with burlap and keeps it soaked with crude oil. The hog rubs against the post and gives himself an oil massage.

Incidentally the hog raisers are now getting highest prices for pork since 1910. June 25 the price of hogs in the Chicago market ranged from $13.55 to $15 a hundred pounds.

Germany Delays Repaying Kaiser

By KARL H. VON WIEGAND.

(By Universal Service)

Special Cable to Universal Service

BERLIN, July 2.—Germany today postponed the evil day of the financial settlement with the former Kaiser and a score of royal and princely dynasties and families until next fall. The question of expropriation or returning the property and moneys amounting to many millions of dollars, which has torn Germany from one end to the other for months, and was unsolved by the recent plebiscite, was to have been settled by a compromise law introduced in the Reichstag of the government.

When the measure came up for the third and final reading today the Nationalists and Socialists announced that it was unacceptable. The Marx cabinet had decided to ask President Von Hindenburg to dissolve the Reichstag, and had also resolved to hand the cabinet's resignation to the President today.

President Von Hindenburg intervened at the last moment with a personal letter to Dr. Marx pointing out that the dissolution of the Reichstag would leave the question as unsettled as before, and suggesting reasons, particularly reasons of foreign policy, why the government should not resign.

The President's intervention saved the situation for the time being, and also saved Germany from new elections this summer, the campaign for which would have kept all classes stirred up. The government withdrew its bill and there will be no further parliamentary action until the reichstag meets in the fall.

The President's action meets with general approval except in circles blinded by class hatred or political party bias.

Railroads Ask That Valuation Be Determined By Present Cost Of Replacing Material In Use

(By Universal Service)

WASHINGTON, July 2.—Opening one of the most important valuation hearings in history, railroad spokesmen today demanded that the official value of all carriers be determined on the basis of what it would cost to build them now, which, their foes charge, would boost the nation's freight and passengre bills more than half a billion dollars a year.

This demand was voiced before the full membership of the Interstate Commerce Commission at a hearing on the government's attempt to collect excess earnings from the St. Louis and O'Fallon railway, a tiny St. Louis property Far reaching issues have been raised by the "reasonable investment" valuation fixed for the road by commission officials, in computing the amount of these earnings.

Attacking this valuation as "contrary to settled rules of law," railroad attorneys demanded that a reproduction cost valuation be substituted.

Organized labor interests and insurgent senators charge that valuing the roads on the basis of what it would cost to build them now would "inflate" the value ten billion dollars. The roads then could raise rates to earn a "fair return" on the "inflated" valuation, it is charged.

Declaring that depreciation charges were "excessive" under the method adopted by commission officials, W. G. Brantley, of the president's conference committee on valuation of American railroads, assailed that method as "fundamentally wrong."

"To value the railroads, the cost of reproduction must be determined and at least given a substanial weight," he asserted.

Brantley contended that the commission lacked power to "recapture" earnings in excess of six per cent from any carrier until that carrier had been given a final value under the regular valuation program.

Chairman Eastman declared that this would delay the collection of excess earnings for several years.

Under the transportation act these excess earnings are to be placed in a government reserve fund, to be loaned out to weaker carriers in need of funds.

E. E. Clark, counsel for the O'Fallon, argued that because of common ownership and control, that road and the manufactures' railway constitute a "single system." If this contention were upheld, the government's attempt to collect excess earnings would fail. Considered together, the two roads failed to make more than six per cent.

Leslie Craven and F. H. Wood, of the president's conference; Fletcher Rockwood and P. J. Doherty, of the Great Northern, Donald R. Richberg, representing the National Conference on Valuation of American Railroads, and John E. Benton, of the National Association of Railways and Utilities Commisioners, are the other counsel to be heard.

Do Not Place Candidate Cards On State Highway

SACRAMENTO, July 2.—This is the season of candidates campaign cards and those posting them are once more placing them on the state highway rights of way, probably without knowledge of the law.

Section 6, Chapter 400 of the Statute of 1915 makes it a misdemeanor to place any advertising sign on the rights of way of the state highway, it is pointed out by W. F. Mixon, secretary of the commission, who announces maintenance men have instructions from the Highway Commission to remove all advertising matter.

All candidates posting cards should bear this in mind, as the law will be strictly adhered to.

Already it has become necessary to remove placards in various parts of the state. The commission calls special attention to this matter for the purpose of saving candidates unnecessary trouble and expense.

BIRTHS RECORDED

Two birth certificates were issued yesterday by City Health Officer Dr. C. R. Blake. They included:

Frances May Burke, born June 17 to Mr. and Mrs. Ora Burke, 24 Twenty-seventh street.

Margaret Sanchez, born June 29 to Mr. and Mrs. Ade Sanchez, 447 Santa Fe avenue.

Labor Notes

The following minutes were recorded at a session of the Central Labor Council of Contra Costa County held at the Labor Temple 331 Macdonald avenue on Wednesday evening.

Meeting called to order by W.C. Kates.

Minutes of previous meeting approved as read.

COMMUNICATIONS

From the Public Ownership League, April and May pamphlets.

From the Workers Education Burea, the quarterly journal.

The Cooperative News was received, and ordered passed to Kates for review.

REPORTS OF UNIONS

None of the locals had a meeting since the last meeting of this body, but the delegates reported progress.

Meetings have been small due to the summer months, as many of the delegates are on their vacations.

REPORTS OF COMMITTEES.

Trustee Quinlan reported that the new caretaker is now on the job in the Labor Temple.

Kates returned the Airplane collar buttons which he had not been able to sell.

An interesting and educational review of the Cooperative News was given by Kates. These reports are proving beneficial to the delegates, and are appreciated.

NEW BUSINESS

Gleason of the Butchers Local, was elected President.

W. C. Kates was elected Vice-President.

The question of having a reading room in the Labor Temple was discussed and delegates expressed themselves as well pleased with the idea. An effort will be made to have all the unions meet in the Labor Temple.

During the summer months it is difficult to have a quorum at meetings present, and the question of declaring a vacation for a few months was discussed. As there is always business to attend to, this plan was not thought feasible.

Motion made, seconded and carried that this body hold only two meetings a month, on the first and third Wednesdays of each month. Secretary instructed to notify all delegates and Local unions of the change in meetings.

Under good and welfare a general discussion was held.

Respectfully submitted,
Viola Cox, Secretary.

Wright Funeral Rites Are Held

Funeral services for Mrs. Ellen Wright, who passed away at an Alameda hospital on Tuesday, were conducted from the Wilson and Kratzer parlors yesterday afternoon under the auspices of the Latter Day Saints church. Interment was held at the Sunset View cemetery.

Mrs. Wright was the wife of M. Wright, 2424 Wendell avenue and was 35 years of age. She was a native of Nebraska and had lived in this state for the past five years.

BUILDING PERMITS

Building permits issued yesterday by Acting Building Inspector A. J. Hurley amounted to $4,650.

A permit was issued to C. H. Kelley to build a one-story cottage and garage on the east side of Thirty-first street between Roosevelt and Barrett avenues, costing $4,100. Fred C. Hosking is the contractor.

The Home Laundry company secured a permit to build an open garage costing $500 on the south side of Nevin avenue between Fifteen and Sixteenth streets.

Shoe repairing of the better kind at Petersen's. 314 Macdonald ave. tf.

CHURCH FINAL RITES ARE HELD

Final rites for Mrs. Marie Elizabeth Church were held yesterday afternoon at the Bery Curry parlors at 2 o'clock with the Rev. C. G. Lindemann, pastor of the Wesley Methodist church officiating.

The services were conducted under the auspices of the Women's Benefit Association of this city.

The pall bearers were Mrs. Rena Laufer, Mrs. Annie Parker, Mrs. Mary Caron, Mrs. Mary Conway, Mrs. Anna Theis and Mrs. Irene Smith.

Mrs. Aubrey Wilson and daughter Audra have returned home from a months vacation spent in St. Helena.

Rancher Faces Serious Charge

Charged with assault, Angelo Aspesi, 25 year old rancher of the Stane Tract in the vicinity of Oakley was lodged in the county jail Thursday night by Deputy Sheriff Ralph Harrison.

Harrison made the arrest following complaints of residents in the vicinity of the Asjesi ranch the he had frightened children and had menaced one young girl with a knife. Complaint against the rancher was preferred by Rumalda Tavar who charges that Aspesi armed with a knife chased her young sister.

Aspesi appeared before Justice of the Peace Frank Glass yesterday morning and entered a plea of not guilty

Mr. and Mrs. A. McMasters and family, 1451 Wright avenue will leave today for a vacation on the Russian River.

SPEEDERS PAY FINES OF $85

Fines assessed against traffic violators yesterday in Police Judge C. A. Odell's court amounted to $85.

John Gates, Oakland, was fined $50 for speeding fifty-two miles an hour on Macdonald avenue east of Twenty-third street.

A. C. Palmer, Oakland, was fined $25 for speeding.

Betty Alvarez, Pinole, was fined $10 and her drivers license suspended for two weeks on the charges of speeding on Macdonald avenue in the business district.

Three juvenile offenders were transferred to the Juvenile Court.

Miss Rose Hollenbaugh of the Richmond Union High school is vacationing at Asilomar.

Garrard Avenue Paving To Start

The Northern Paving company will start construction of paving on Garrard boulevard next Tuesday, according to an agreement reached by the paving company and the Santa Fe railroad following a recent conference, City Engineer E. A. Hoffman stated yesterday. A copy of the letter sent by W. W. Kelly, chief engineer of the railroad company, to the paving company confirming the agreement was received by City Engineer Hoffman yesterday.

The paving company plans to rush the work to completion after the sub-base has dried sufficiently after the grading has been completed. This precaution is necessary, City Engineer Hoffman stated, because of the nature of the ground which is filled in lands subject to the moisture from the tide flats which existed there.

Bobbed Haired Damsels Must Pay For Service

(By Universal Service)

PORTERVILLE, July 2.— Bobbed haired maidens who would be fussy about their haircuts will have to pay, for the time they demand, be given them.

Until today they have been enjoying tonsorial attention at fifty cents per, but as the barbers have been forced to devote so much time to the fair ones they have boosted the price of bobbing to seventy-five cents.

"As a rule anything goes with a mere man," said one barber today but some of the women—well it requires patience and tact and time. We are anxious to please but not at our own expense".

READ IT FIRST IN THE RECORD-HERALD.

ANNOUNCEMENT!

L. J. THOMAS

formerly proprietor of the THOMAS MOTOR COMPANY

announces that he has opened offices for handling

GENERAL INSURANCE

representing several of the world's largest board companies.

Fire, Casualty, Automobile, Plate Glass, Surety Bonds, and other lines associated with general insurance.

267 Tenth Street

(Near Macdonald)
Telephone Richmond 507

The United States Government tells us that proven statistics show that of each 100 men passing the age of 25, 36 are dead before they reach 65 and that of the other 64—

1 will be wealthy
4 will have incomes
5 will have some earning power.
54 will be dependent upon some relative or upon charity.

Out of every 64 men reaching the age of 65, 54 are dependent! It is not reasonable to assume that any large percentage of them lived lives of reckless abandon or profligacy; there seems, rather, to be an intimation that disability or some other misfortune interferred with their well-laid plans.

REMEMBER THIS:
You cannot buy Life Insurance when you need it most.

J. E. HILL,
Special Representative.
535 Macdonald Avenue. Richmond, Calif.

RICHMOND GARAGE
231 Ninth St. - - Phone 344
A Complete Service Garage For Any Make of Car
Official
Headlight Testing Station
Try Us Once—You'll Come Again

INAUGURATING OUR RICHMOND OPENING
At 624 Macdonald Avenue
With a Money Saving Event, Far Reaching In Its Scope

A STUPENDOUS SALE

We Have Purchased The Entire Stock of The
GLOBE CLOTHING CO.
Formerly of 702 Macdonald Avenue at a Ridiculous Low Price
And Now Offer It To The People Of Richmond For Almost a Song

Read of Some of the Remarkable Savings

MEN'S SOX
Gray, black and brown—
9 pair for $1.00

MEN'S BALBRIGGAN UNION SUITS
79c 98c $1.29

Come Prepared to lay in a Years Supply

Boys' Corduroy Pants
All colors—$3.00 values
$1.98

Men's Work Shirts
Blue and gray Chambray
While they last
59c

Men's $3.50 Dress Shirts
With collars to match and collars attached. Choice to close out
$1.98

Men's Dress Shirts
With collar attached $2.00 value
$1.19

Make the Most of This Golden Opportunity

Boys' KNICKER SUITS
With 2 pairs knickers. $10.00 values $5.98

BATH TOWELS
20-in. by 40-in. Cannon
2 Thread, Heavy-weight ..... 2 for 75c

Men's CORDUROY PANTS
Regular $4.50 values $2.98

Remember the Name and Place
THE "HUDSON'S" CO.
624 MacDonald Avenue

SPORTS

U. S. PLAYERS ARE DEFEATED AT WIMBLEDON

By ROBERT J. PREW
(By Universal Service)

WIMBLEDON, July 2.— Jean Borotra, spectacular French tennis ace and Davis cup team member, today became the Wimbledon singles champion when he defeated Howard Kinsey, of America, in three straight sets, 8-6, 6-1, 6-3.

Vincent Richards and Miss Elizabeth Ryan, of California were beaten in the semi-finals of the mixed doubles by Mr. and Mrs. L. A. Godfrey, 7-5, 6-4.

By way of compensation for the American losses however, Miss Elixabeth Ryan and Miss Mary K. Browne, both of Santa Monica, California, easily took the women's doubles championship from Mrs. Kitty McKane Godfree and Miss Evelyn Cloyer, 6-1, 6-1.

Kinsey's defeat was in accordance with expectations. The Californian started well against Borotra but the Frenchman had better staying powers.

Kinsey's chop stroke and his peculiar looping spin shot, which was hitting the back lines with marvelous accuracy, bothered the Frenchman greatly in the first set. It was not until the thirteenth and fourteenth games that Borotra was able to smash his way to the net and take the set.

The second set found the Basque at the top of the spectacular form which has made him a world tennis figure. His drives blazed across the net and volley's as he followed to the new were as accurate as his smashes were powerful. The American took but one game in the entire set, the second.

Kinsey braced and took the first and second games of the second set. The American was varying the length of his drives and was again annoying the Frenchman with his loop shots. Borotra evened the count by taking the next two games and Kinsey went ahead by capturing the fifth. Borotra, with a final burst of speed, ran out the next four games for the set and mach.

The outcome of the womens' doubles match was never for one minute in doubt. The American pair, the Misses Browne and Ryan got the jump on their English opponents in the first set and ran it out 6-1. Confident as the result of easy victory in one opening set the invading team swept up to the net together and took the finals set by the same score.

The victory for the American women marks the second time that the title has been won by Americans. Miss Helen Wills and Mrs. Hazel Hotchkins Weightman won the championship for the first time in 1924.

The mixed doubles match between Vincent Richards and Miss Elizabeth Ryan and Mr. and Mrs. Godfree was Hardfought all of the way. The English pair showed much better team work and this asset told at the critical points and gave them the victory. Vincent Richards' volleying, his usual strong point, also failed him and he outed continually.

Mr. and Mrs. Godfree will meet Howard Kinsey and Miss Mary K. Browne in the finals tomorrow.

Henry Cochet and Jacques Brugnon defeated G. Van Lennt and Baron De Kehrling in the men's doubles semi-finals and will oppose Richards and Kinsey for the title tomorrow.

Finals Of The College Golf Match Reached

(By Universal Service)

HAVERFORD, Pa., July 2.—G. F. Lamprecht of Tulane university, the present national intercollegiate golf champion, will defend his title tomorrow against Paul Haviland of Yale.

In the semi-final round played today over the Merion Cricket club course Lamprecht had little difficulty in defeating R. E. Hisert, of Chicago, eliminating him 5 and 3. In the remaining match Haviland won a hard fought contest from Win Hersey of Princeton, 2 and 1.

Baseball Dope

PACIFIC COAST LEAGUE

	W.	L.	Pct.
Los Angeles	53	30	.639
Oakland	45	38	.542
Missions	43	41	.512
Sacramento	43	43	.500
Seattle	43	44	.494
Portland	41	46	.471
Hollywood	39	48	.448
San Francisco	35	52	.402

Yesterday's Results
Oakland 3, San Francisco 1.
Missions 4, Seattle 3.
Los Angeles 3, Sacramento 2.
Portland 4, Hollywood 3.

How The Series Stands
Oakland 3, San Francisco 1.
Missions 2, Seattle 1.
Los Angeles 4, Sacramento 0.
Portland 2, Hollywood 2.

Today's Games
Oakland at San Francisco.
Missions at Seattle.
Sacramento at Los Angeles.
Hollywood at Portland.

Next Week's Games
Seattle at San Francisco.
Oakland at Sacramento.
Missions at Portland.
Los Angeles at Hollywood.

AMERICAN LEAGUE

	W.	L.	Pct.
New York	49	24	.671
Chicago	40	35	.533
Cleveland	39	35	.527
Detroit	38	35	.521
Philadelphia	38	35	.521
Washington	36	35	.507
St. Louis	30	43	.411
Boston	21	49	.300

Yesterday's Results
Washington 6, New York 5.
Detroit 9, Cleveland 3.
St. Louis 3, Chicago 2.
Philadelphia 4, Boston 3 (thirteen innings).

NATIONAL LEAGUE

	W	L	Pct
Cincinnati	44	28	.611
St. Louis	39	32	.549
Pittsburgh	36	30	.543
Brooklyn	35	32	.515
New York	36	35	.567
Chicago	35	35	.500
Boston	27	42	.391
Philadelphia	26	43	.377

Yesterday's Results
Pittsburgh 3, St. Louis 2.
Cincinnati 6, Chicago 1.
New York 5, Brooklyn 2.
Boston 4, Philadelphia 2.

Syracuse Varsity Crew Ready For Workout on Hudson For Intercollegiate Regatta At Poughkeepsie

The University of Syracuse varsity crew is shown in their shell preparatory to a workout over the Poughkeepsie course. At the time this photograph was taken not all the nineteen crews of the eight institutions that took part and arrived at the scene of the big race. Coach Jim Ten Eyck was not as pessimistic as the experts over the chances of his crew.

ROYAL PAIR OF SPAIN ON LONDON VISIT

(By Universal Service)

By ROBERT J. PREW

LONDON, July 2.—Unobtrusively safeguarded by Scotland Yard's smartest detectives, the King and Queen of Spain today tasted some of the finest fruits of the London season.

Soon after breakfast the Prince of Wales, silk hatted, stepped swiftly across the lobby of Claridge's Hotel. He entered and elevator unannounced and asked to be taken to the suite of King Alphonso and Queen Victoria, which had been literally turned into a bower of roses.

The next callers were the Duke and Duchess of York, and then came a host of other distinguished people all of whom were closely watched by detectives loitering in the lobby.

The King and Queen drove to Buckingham Palace and lunched with King George and Queen Mary, cutting their visit as short as possible to rush to Wimbledon where they sat in the royal box throughout the victorious match of Lili D'Alvarez with Molla Mallory. The pretty Spanish brunette was afterward presented to the rulers of her country both of whom congratulated her and said they hoped she would win the final on Saturday and become the successor to Suzanne Lenglen as World champion woman tennis player.

Tonight the royal couple saw Edgar Wallace's crook play "The Ringer," at Wyndham's theater.

King Alphonso has often confided to friends that he feels absolutely safe in London because of the great efficiency of Scotland Yard.

The normal guard for the King was strengthened for his present two weeks visit because of reports that three anarchists are heading for England with sinister intentions. Their description has been flashed to all ports and the police are satisfied that none of them have entered the country.

Scotland Yard is also minutely supervising the comings and goings in London's Spanish district.

Fire Ties Up Santa Fe Line For Ten Days

Fire which partially destroyed the Middle River bridge on the Santa Fe line across the San Joaquin river also burned more than a mile of gravel road bed trestle between Middle river and Old river, destroying all telegraph and telephone lines and so damaged the main line that it will be two weeks before the Santa Fe trains are running into Stockton directly from Martinez.

All Santa Fe trains have been diverted at Bay Point onto the Southern Pacific tracks to Stockton. To handle mail and express to towns that are only touched by the Santa Fe, a special train is plying between Bay Point and Orwood.

Solons Pass Bill To Aid Dry Forces

(Continued from Page 1)

vestigate potential sources of potash to free the United States from foreign monopolies.

Fearful that the roof of the White House may collapse and endanger the lives of the president and other occupants, congress set aside $350,000 for repairs. An allowance of $25,000 was made to pay rental of other quarters by the president during repairs, which will take about six months.

An appropriation of $150,000 was made for a new division in the department of agriculture to encourage marketing, as authorized in the "farm relief" bill passed by congress this week.

For 73 building project the bill carried $14,156,466. The District of Columbia gets $5,575,000, with authority to contract up to $34,550,000. Chicago was allowed $2,250,000 for a new postoffice building, with authority to contract up to $5,000,000. Previous appropriations bring the total available to start construction to $3,975,000.

An appropriation of $2,250,000 was made for military post construction work, together with an additional contract authorization of $3,520,000.

TRAINING OF NAVAL RESERVE STARTS TODAY

(By Universal Service)

WASHINGTON, July 2.—Uncle Sam's naval reserve will go to sea tomorrow on some 33 ships from the battle fleets for the first intensive training under the navy's new organization plan.

To accommodate all the men, there will be three cruises of two weeks each. The first starts tomorrow, the second July 24 and the third August 14.

Approximately 45 officers and men will be assigned to each ship. They will fill in places in the crew temporarily vacated by the regular officers and enlisted personnel. The ships will put to sea immediately and the reserves will be subjected to the most rigid battle discipline.

As reserves are assigned to destroyers in time of war, vessels of this type have been detached from the fleet for training. Each reserve will be assigned the same place and duty on board ship that he would be called to in case of emergency, thus relieving portions of the regular crew to man other ships.

This year the study will be confined to navigation, as it has been deemed inadvisable to put green men through target practice and firing drill. They will be trained, however, so that next year they may man the batteries and the third year take their places as ablebodied seamen.

READ IT FIRST IN THE RECORD-HERALD.

OREGON HUNTS FOR ESCAPES FROM PRISON

(By Universal Service)

PORTLAND, July 2.—Hundreds of peace officers of western Oregon were engaged tonight in another great man hunt for four desperate convicts who made their escape over the walls of the state prison at Salem late today.

Two hours after the sensational break was made two men who answered the description of two of the escaped men held up a taxicab driver at Oregon City, 30 miles north of Salem, relieved him of his cash and stole his car driving away in the direction of the foothills of the Cascade Mountains.

The break resembled in some respects the one staged last summer led by Tom Murray in which two guards were slain and one of the four convicts in the break lost his life.

The break today however was accompanied by none of the gun play which characterized the last one. Richard Frenzeen, Richard Moore, Elliot Michener and Walter Fisher all serving long sentences on assault and robbery charges are the fugitives.

Taking advantage of the screen afforded by a big sawdust pile, brought into the prison yard for fuel, the four prisoners carried a ladder from another part of the yard, put it against the wall and climbed over. On the other side of the wall they cut barbed wire entanglements with an axe and fled to nearby Salem street where they found a parked car.

COUNTY FREE OF DISEASE

This county is free of practically all communicable diseases and there is little sickness of any kind, according to a report made by Dr. Charles R. Blake, county health officer to the county board of supervisors. The doctor declares that no one is quarantined and there are no prospects of quarantines being placed.

Miss Thelma Vestal, who underwent an operation at the Cottage hospital on Thursday for appendicitis is reported to be doing nicely.

READ IT FIRST IN THE RECORD-HERALD.

NET PLAY IN COLLEGE MATCH REACHES FINAL

(By Universal Service)

HAVERFORD, Pa., July 2.—Once more there will be a West-versus-West final in the National Intercollegiate Tennis tournament. Tomorrow, Edward G. Chandler, of the University of California, and the defending champion, will meet Cranston Holman, of Leland Stanford University on the Merion Cricket club main court in defense of his title.

The same two players battled for the title last year.

Chandler successfully turned back the menace to his title in form of the brilliant stroking of John Van Ryn of Princeton, whom he defeated in a semi-final match this afternoon. The Princeton player. Who was the only American to reach the semi-finals in the national indoor tournament last winter, proved no match for the strong net game of the Westerner and succumbed in straight sets, 6-4, 6-4, 62.

Holman entered the final round by defeating Neil Sullivan of Lehigh University yesterday afternoon.

Sportographs

HACK MILLER

Hack Miller, once the pride of the Coast League and the Oaks is now on his way to the Texas League to play with the Port Huston team. Once Hack was one of the best fielders and hitters in the Coast League and he made a sudden rise by being sold to the Chicago Cubs. The Oaks then turned around and bought his for a cool ten thousand berries. Every was rosy for Hack until this year at the spring training camp where Tony Governor was discovered. Tony showed Ivan that he could take a fly ball which Hack had no chances of grabbing. Hack is still below the age limit and has a chance to stage a comeback.

FOOTBALL

Eastbay grid fans are wondering if the mighty Athens club of Oakland will have a football team in the field this year. The San Francisco sport pages have been announcing that the club will have one but there has been no assurance made that this will be carried out. The large cost of such a team may make it impossible to have a grid team.

BOXING

Tomorrow afternoon will see Rocky Kansas and Sammy Mandell tangle at Chicago for the lightweight championship and according to reports from the Windy City all bets seem to be stacking up on Mandell. Few of the bettors are laying their hard earned kale on Rocky. But Rocky may fool'em all.

BASEBALL

The Oakland fans are sadly going to the baseball games to watch Reese and Lary strut their daily stuff, i. e., Lary to Reese to Guisto. Everyone realizes that it won't be long now before the league scouts will be after Cal Ewings combination. It is reported in the east, where Cal is making a tour that about every club in the east is after the two.

GOLF

The city of Atlanta has appropriated $500 to buy young Bobby Jones a handsome loving cup in honor of his great victory in England. Atlanta, as well as the whole United States is proud of her son and this will be demonstrated when Bobby comes home to Atlanta.

RICHMOND ELKS BEAT BOWLERS OF SAN RAFAEL

The Richmond Class B Elks bowlers trounced the San Rafeal Elks on Thursday night in three sets. "Red" Newell was high man for the local bowlers with 503 points.

The results were as follows.

RICHMOND ELKS

Newell	245	157	201—603
Burns	175	227	157—559
Detmore	120	178	157—455
Sullivan	157	182	167—506
Griffin	149	199	155—503
Totals	846	943	837 2626

SAN RAFAEL ELKS

Leach	160	153	211—544
Pacheco	166	160	126—450
Tom Fallon	152	122	200—480
Joe Fallon	243	144	125—412
Donoran	154	160	135—449
Totals	781	739	795 2335

STANDINGS IN S. O. LEAGUE

Mechanics	8	1	.889
Refinery	5	3	.625
All Standards	3	5	.375
Barrel House	1	8	.122

RESULTS IN PIN CONTESTS OF MERCHANTS

The results of last night's bowling games played at the Seventh street alleys were as follows:

ALBERTS

Mathews	150	157	122—429
Herton	201	208	182—591
DeBarre	164	148	179—491
Ridenour	174	190	178—542
Pinkerton	186	177	204—567
Totals	875	880	865 2620

RICH. OAK FLOORS

Robinson	160	160	160—480
Connolly	155	142	166—463
Schimpff	187	123	137—447
Van Skike	141	172	192—505
Whetstone	183	164	168—515
Totals	826	761	823 2410

M'RACKENS

O'Loan	160	160	160—480
Olivette	155	202	167—524
Vierra	190	178	200—568
Hansen	193	182	207—582
G. Thomas	252	167	167—586
Totals	950	889	901 2730

SCHRADER FURNITURE
—Forfeited—

DANCE
Every Wednesday and Saturday Evening
Memorial Ballroom

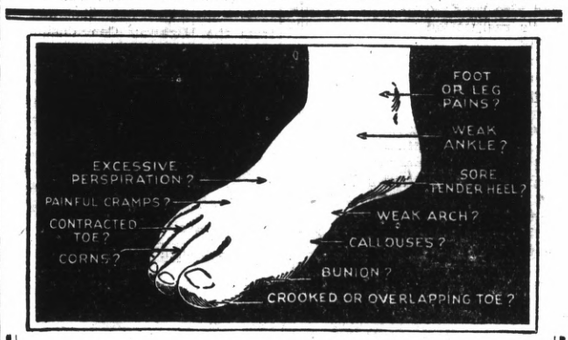

Free Foot Comfort DEMONSTRATION
— BY —
THEODORE BARBIKAS
Graduate Foot Specialist
Come in and See the New Style Arch Supports
Full Line of Corrective Shoes carried for the Whole Family—in all the Latest Styles.
"BILL ARCH" SHOES
For Men and Women
Specially Priced $4.95 to $10.00
Sandals 95c and up
B. - B. SHOE STORE
720 MACDONALD AVENUE

SPECIAL
POCKET KNIVES
Here is your opportunity to own a high-grade knife at a small price. Note these prices.
Regular $1.25 Knives at 98c
Regular $1.50 and $1.75 Knives at $1.08
Regular $2.00 Knives at $1.38
Regular $2.50 Knives at $1.68
R. B. Dougall Hardware Co.
Corner 11th and Macdonald Phone Rich. 1
"The WINCHESTER Store"

L. W. WUESTHOFF, M. D.
General Practice
Specialty—Rectal and Chronic
1002 Macdonald Avenue
Over Martin's Grill Phone 668
Office Hours, 10-12—2-5—7-8

Richmond Electro Plating
Tableware Especially
Percolators—Tea Sets
Gold, Silver, Nickel, Copper, Bronze and Brass Plating and Oxidizing. Household Hardware and Auto Parts Polished and Refinished. All work guaranteed.
R. BARDA, Prop.
581 3rd Street Phone Rich. 1992

NO TROUBLE TO CONVINCE
you of our new methods of refrigeration and our new idea of handing you a package of meat that will keep without ice for hours—yes, days—after you receive it.
Our Parchment Wrapping Keeps *fresh* Meat *fresh*
A FEW OF OUR DINNER SUGGESTIONS
SHOULDER POT ROAST BEEF, lb. 12½c
LOIN STEAK, lb. 25c
Absolutely the best beef that grows
FRESH KILLED CALIF. HENS, 3 lb. average; lb. 35c
The birds are table conditioned under the Loher Process
Loher's MARKET
We Deliver
Phone 939
1135 Macdonald Ave., Cor. 12th

Eagle Creamery Co.
Milk
Pasteurized — Raw and Certified
Cream - Buttermilk - Butter
Eggs
"Fountain Service"
QUALITY AND SERVICE OUR AIM
718 Macdonald Ave. Phoie 703

CLASSIFIED ADS

No matter what you may wish to buy or sell—make use of the Record-Herald's "Classified" columns. All ads are CLASSIFIED—in groups to make this a quick finding section as well as a profitable one.

Unlimited opportunities present themselves daily in the form of "Classified" Ads. Do you take advantage of them? Today's opportunities are tomorrow's profits. Read them now.

ADVERTISING RATES CLASSIFIED

1c Per Word Per Day

Minimum Charge 35c

Classified Index:

1. Lodges and Meeting Notices.
2. Lost and Found.
3. Special Notice—Personals.
4. Help Wanted—Situations Wanted.
5. Automobiles.
6. Business Directory.
7. Business Opportunities, Investments.
8. For Rent—Rooms, Houses Apartments and Flats.
9. For Sale—Miscellaneous.
10. Wanted—Miscellaneous.
11. Real Estate for Sale.

1—Lodge and Meeting Notices

SONS OF ST. GEORGE—Gladstone Lodge, No. 531, meets first and third Tuesday at Memorial Hall at 8 o'clock p. m. Banner, Secretary; R. F. D. Box 147, Richmond, C. Badcock, president.

GOLDEN GATE COUNCIL, No. 3, Junior O. U. A., meets Wednesday nights, in the small hall in W. O. W. Hall. O. H. Benne, Recording Secretary, P. O. Box 1121 Richmond, Calif.

NATIVE SONS—Of Golden West, No. 217, Edward Peterson, Stege, President; R. H. Cunningham, Secretary 520 Ohio Street, Meeting nights, first and third Tuesday of the month. Meeting place, Redman hall Eleventh Street and Nevin.

KNIGHTS OF PYTHIAS — Richmond Lodge, No. 15 meets every Wednesday night at K. of P. hall, 5th St., near Macdonald. Visitors always welcome. Wm. E. Geach. C. C.; F. G. Blackhart, K. of R. and S.

3—Special Notices, Personals

MADING CLUB, largest, most reliable for lonely people; confidential descriptions free in plain sealed envelope; thousands wealthy members; if sincere, write; established 20 years. Old Reliable Club (name copyrighted) Mrs. Wruble, Box 86, Oakland, Calif. 4 26 tf.

MONEY TO LOAN

Money Loaned On Automobiles

Private loans made to individuals.

Payments reduced and private sales financed.

Confidential dealings.

Quick action.

RICHMOND STANDARD SECURITIES CORP.
267 10th Street
Telephone Richmond 507

4—Help Wanted Situations Wanted

HELP WANTED — SALESMAN with car sell soap. Good wages. Apply 448 21st. St. 6 15 6t

WANTED—WOMAN, ABOUT 35 years of age to take over management of jewelry store, good position. Box "G", care of Record Herald. 6 20 tf.

6—Business Directory

SAFETY FIRST—
Your clothes are insured every moment they our out of your house.

C. O. D. CLEANERS AND DYERS
(Established 1909)
WORKS 2409 MACDONALD
PHONE RICH. 683

ZEB KNOTT
Sherwin-Williams Paints, Stains and Varnishes
All Grades of Wall Paper
PAINTING AND PAPER HANGING
319 North Seventh Street
ALL WORK GUARANTEED

I make and acknogledge all kinds of legal papers; deeds mortgages contracts, leases, etc. Homes for rent, fire insurance.
H. G. STIDHAM
NOTARY PUBLIC
168 Washington Avenue
Office Phone 868; Res. Phone 920

"LET MAYER DO IT" IF YOU want your old suit made like new. Phone 452; cleaning, mending, repairing, or pressing. Work called for and delivered. Mayer's American Cleaning Works, 1115 Macdonald Avenue 4 11 tf.

IF ANY RESIDENT OF RICHmond knows of families in distress or need, kindly report same to the Societies handling relief. Phone Richmond 1340 or Richmond 335 3 25 tf.

7—Business Opportunities, Investments

$10.00 TO $50.00 QUICKLY To The Many Workers
Rates lowest. No security, no publicity. Best and most private terms. What National banks do for big business, we do for the man or the woman who works.
H. L. DRAKE.

HAVE EXCELLENT OPPORTUNity for man with Industrial and Casuality Insurance experience for Richmond and vicinity with big Eastern Casualty Co. Enquire Record Herald Office, Box 83. 3t

$25 WEEKLY EASY — SPARE time—Addressing cards at home, no experience. Particulars 2c stamp. Madison Service, 123 W. Madison, Pept. 2631 Chicago. 6 27 4t.

8—For Rent—Rooms. Houses, Apartments, Flats

2-3-4 ROOM APARTMENTS
FURNISHED & UNFURNISHED
RATES $25.00 TO $50.00

THE WESTDIN
24TH & RHEEM
STEAM HEATED—BEST IN CITY

THE ANDRADE
20TH & GAYNOR
STEAM HEATED

APPRAISAL & SALES CORPORATION
2234 Macdonald Ave. Phone R.2200

FOR RENT—FRONT BED ROOM hot water, bath, telephone, $10. Mrs. Nesbit, 621 Bissell. Avenue, Phone 2318-W. 6 26 tf.

FOR RENT— 5 ROOM LOWER Flat. 340 20th St. 7 1 4t

FOR RENT—J. O. FOSTER AND H. L. Campbell have purchased the Peirson property on Nicholl ave., and have one furn. 5-rm. flat for rent. Inquire at Fosters Service Station 103 Richmond Avenue. 6 26 5t.

FOR RENT—AT 223 WASHOE ST. modern cottage of 5 rooms, garage, phone Rich. 868. 6 30 12t

FOR RENT— Furnished, sunny, clean room for 1 or 2 adults. 404 Twenty-first St. 6 29 3t

FOR RENT—ROOMS NICE AND clean. Hot and cold water. 634 Bissell ave. 6 22 1mo.

Used Cars For Sale

WHY TAKE A CHANCE, BUY A guaranteed used Ford at 13th and Macdonald Ford agency.

1925 TUDOR SEDAN, NEW PAINT good rubber, and guaranteed, $145.00 down and you drive it away. Ford agency, 13th and Macdonald.

9—FOR SALE— Miscellaneous

WILL EXCHANGE— EQUITY IN four 3-room apt. 609 and 11 Richmond ave., for lot or ranch. Price $6500. Mortgage $4000. Owner 2004 San Pablo ave., or any Richmond Agent. 6 19 6t.

COATS, DRESSES, FURS, FUR COATS, Factory samples, sizes 14 to 54; huge stock! Dow's Wholesale Rooms, 133 Kearney rms. 306, S. F. 4 23 tf.

FOR SALE— SLIGHTLY USED B flat tenor saxophone. Box D1 Record-Herald. tf

FOR SALE— COMPLETE REAR end of a 1917 Hudson automobile. Call at 1008 Chanslor ave. 6 9 6t

11—Real Estate For Sale

BUY HOMES IN BERKELEY—Direct from builder, convenient for Richmond employees. R. C. Woodburn, 1625 Portland ave.; Phone Thornwall 4980. 6-19-1t

FOR SALE—BY OWNER 4 RM. modern bungalow. Just completely furn Very attractive, terms. Box No. D3 care Record Herald. 6 19 12t.

FOR SALE—BY OWNER, 5-RM. modern bungalow, garage, 2352 Esmond ave. Inquire 705 28th St. Phone Rich. 1277. 6 30 6t

FOR SALE—PIANO, GOOD CONdition. Cheap. Apply downstairs in Raymond Apts. Mrs. Swarts. 6 25 4t

FOR SALE—NEW FOUR ROOM Spanish type bungalow, Hdw. floors throughout, breakfast nook, built in kitchen features, two bedrooms. Lot 50x100 beautiful view Golden Gate, San Francisco. Price $4100. Down $750 balance like rent. Located Redwood ave. between Kern and Sierra, Richmond Annex. Key next door, or phone Thorn. 5082. 6 25 6t.

FOR SALE—FRESH MILK GOAT. apply 650 20th. 6 19 7t

FOR SALE—LOT 50 by 120 FEET in best part of town, $300. Phone Richmond 1243-J. 6 19 3t.

BANK VALUE IS $3000—WILL sell for $2250 on terms—5-room house with garage. Lot 56x110 Mr. DeKay with Long Co. Solano at the Alameda, Berkeley, Thornwall 76.

BEAUTIFUL ENGLISH HOMES FOR SALE—In Albany, 5 and 6 rooms, latest ideas in modern construction, must be seen to be appreciated. Reasonably priced. Close to transportation, school and shopping district. See these at 803 Evelyn ave, Albany near corner of Washington. H. Bergust, Builder, Berk. 2253-W. 6 25 2t

BUNGALOW FOR SALE

FOR SALE — NEW 5 ROOM bungalow, breakfast nook, shower bath, full length mirror door electric and radio plugs, drive way, corner lot. Easy terms. Deal with owner. Sundays and evenings. Corner of Clinton and MacLaughlin. 6 20 10t

11—Real Sstate For Sale

Leo Persico
MONEY TO LOAN ON REAL ESTATE

OH BOY! SOME BARGAIN
$3500—$300 DOWN
Large five-room and garage on two lots. Cozy little bungalow near 23rd street.

SEND YOUR WIFE WITH THE MONEY!
$800—TERMS
Lease and furniture, 9 rooms, complete. In heart of city. Also Ford car.

THIS HOME CAN BE BUILT ON YOUR LOTS AND I WILL FURNISH MOST OF THE MONEY.
I will build you a five-room modern home with oak floors, fire place, French doors, garage and in fact everything that goes to make a home comfortable and modern. We will finance it for you. Come in and talk it over, plenty of plans to pick from. Full price $3000.

$4,000—TERMS
Two flats on two lots, two garages. Close to Macdonald avenue. Income $55 month.

$3600—$300 DOWN
Six-room modern, up to date home, two blocks from S.P. depot.

$2250—$400 DOWN
Four rooms, completely furnished. Lot 30x140, garage. Two blocks from Post Office.

$4250—$400 DOWN
Brand new bungalow, five rooms, hardwood floors, all up to date conveniences. Near 23rd street. Garage, Just finished.

$4600—$500 DOWN
Six-room, up-to-date home, with every modern convenience. Hardwood floors and garage on 37-foot lot.

$4500—TERMS
A beautiful 5-room bungalow with hardwood floors and large breakfast nook. Two-car garage. In City Hall district.

$2300—$200 DOWN
Four-room modern house, near 18th and Roosevelt.

$2500—$300 DOWN
Five rooms and basement, on 50 foot corner lot, garage, few block from hotel.

$3350—$500 DOWN
Four large room bungalow and garage, on 40-foot lot; free water, near 17th and Roosevelt avenue.

$3150—$400 DOWN
Five-room house, corner lot, few blocks from bank.

YES, I HAVE OTHERS

FRANK S. FOSTER
WITH
LEO PERSICO
1015 MACDONALD AVENUE
OFFICE PHONF RICH. 54
EVENINGS PHONE 733

FOR SALE—GOATS, FRESH AND coming fresh. Ed Thomas, Rodeo. 66 12 12t

Wilson AND Kratzer
Funeral Home
Lady Attendant
Ambulance Service
705 Bissell Ave. Phone 113

11—Real Estate For Sale

BURG BROS., Inc.
BARGAINS
Only $150.
Is necessary to secure a home of your own. New 3 and 4 room bungalows with wallbed, bathroom, garage, hardwood floors and other built-in-features. 100 feet from carline and near school. The price is only $2750 to $3250.
We will finance and build the kind of a home you would like in any desirable location you prefer.

BURG BROS., Inc.
309 23rd St. Richmond 730
Realtors Richmond, Calif.

Paulsen's TIPS!

THE LOT YOU'VE BEEN LOOKING FOR—50 feet in Grand View Terrace. Evcellent neighborhood, close to car line. Only $750. (226)

65 FOOR LOT $600—Downer Avenue-Grant School district. (236)

BUILDING LOT—On 20th street in good location. Only $600.

CHICKEN RANCH SNAP—Almost 1 acre just outside city limits. 100 feet from car line near Grand Canyon Park. Cheap as dirt for $875; $250 down.

4 ROOM HOUSE—$3600 A WELL built modern home in a good residential district. Hardwood floors, breakfast nook, built-in fixtures. Garage. $500 down; $40 a month. (521)

PAULSEN REALTY SERVICE
— Realtors —
California Theatre Building
Telephone Richmond 825
Night Phone Rich. 1540-J

CHINESE EXPERT HERBALISTS
How to Get the Best Results and Keep Well.

Our specially imported herb remedies of over 3000 varieties have been used in China for centuries They positively relieve the various diseases whether your ailment be of the lungs, stomach, heart, liver, kidneys, bladder or if you are afflicted with indigestion, asthma, catarrh, blood poision, (including blood disorder and high and low blood pressure,) rheumatism, appendicitis, piles, female affliction or any other known complain, our wonderful herbs will not only give immediate relief, but will absolutely cleanse every impurity from your system by our Chinese Herb specialist. All ailments of whatever nature successfully treated by our wonderful, life-giving Chinese herbs.

When your case is given up as hopeless by others, give us a trial. Many testimonials by people who have been cured by our herbs. Herbs sold. Prices Reasonable.

Consultation Free.
HERB SPECIALISTS
901 Clay St., Corner 9th St.
OAKLAND, CALIF.
Hours 8:00 a. m. to 9:00 p. m. daily
Sundays, 8 a. m. to 2 p. m.

11—Real Estate For Sale

WALNUT CREEK—HALF ACRE on creek, 4 year old wine grapes, $500—$20 cash, $5 a month. Also 4 acres at $1,400—$20 cash $10 mo. Buy this and double your money. Putnam Co., Walnut Creek. 6 11 3t.

FOR SALE— BEAUTIFUL MOdern home, 5rm. wonderful view, garage, built in fixtures, $285. Will handle balance $4,479.32 at $35.00 per month including interest. Will accept note on part of down payment. 1562 Cerrito Avenue. Berkeley Park. Ask for Massie Thornwall 516. 4 30 t2

FOR SALE—BY OWNER, BETTER terms. Four charming bungalows in Albany on transportation. Lots or good paper considered. A. E. Camp. 672 35th Street, Oakland. Phone Lakeside 1688, evenings Piemont 5464-J.

J. B. McKENZIE
REAL ESTATE — INSURANCE
1202 Macdonald Ave. Phone 632

$3500— 4 rooms bath, modern 1 1-2 lots, garage, $350.00 down. Bal. like rent.—(10)

$3150.00— 5 rooms, modern 2 blocks from Macdonald Avenue. 4 blocks to school, Hardwood floors in 2 rooms, garage 56 ft. lot, a baragin, $1000.00 down, Bal. like rent.—(23)

1—30x105 corner lot close to Grant school, $550.00.

2—25x100 Grand View Terrace. $700 for both.

1—25x112 1-2 Macdonald Avenue Business property, $5.500.00.

H. L. HAWKINS
Sales Manager
1202 Macdonald Ave. Phone 632

LEGAL NOTICES

NOTICE TO VOTERS

Every person entitled thereto must register during the year 1926, thirty (30) days before Election at which he or she may desire to vote.

Registration for Municipal Elections and Towns of Sixth Class closes March 13, 1926.

Registration for August Primary Election closes July 31, 1926.

Registration for General Election closes October 2, 1926.

Make application for registration to the County Clerk or any of his deputies.

J. H. WELLS, County Clerk, of Contra Costa County, California.

Dated: January 1, 1926.

The following persons are Registration deputies:

A. C. Faris (Chief). City Hall, Richmond.
L. W. Brougham, City Hall, Richmond.
E. A. Burg, 309 23rd Street, Richmond.
G. P. Glineburg, Standard Oil Co.
Miss Nannie L. Nesbit, 621 Bissell Ave., Richmond.
H. G. Stidham, 163 Washington Ave., Richmond.
M. J. Gordon, 321 Macdonald Ave., Richmond.
H. O. Watson, 311 10th St., Richmond.
Miss Georgia Johnson, 431 10th St., Richmond.
Mrs. Mary B. Moyle, 152 Washington Ave., Richmond.
Mrs. Ethel Butler, 600 Ripley Ave., Richmond.
Mrs. Kathleen Maroney, 1215 Macdonald Ave., Richmond.
J. A. Long, 1019 Macdonald Ave., Richmond.
Miss Norine Lee, 535 Macdonald Ave., Richmond.
Margaret L. Gately, 241 Cypress St., Richomnd.
Mrs. Flora O. Adams. 500 Eureka Ave., El Cerrito.
Mrs. Alice M. Morris. City Clerk, El Cerrito.
Miss Fay A. Ereneman, San Pablo Ave., El Cerrito.
John Sandvick, Corner Kearney and Potrero Ave., El Cerrito.
Catherine Sandvick, Corner Kearney and Potrero Ave.. El Cerrito.
Mrs. Marion M. Wright, 208 Liberty St., El Cerrito.
M. Isabel Shreiner, 21 Kensington Road, Kensington.
E. O. McWayne, Orinda.
Mrs. Lillie M.Whisler, San Pablo
C. E. Whisler, San Pablo.
Frank Silva, San Pablo.
John Hewitt, Giant.
T. W Hutchinson, Pinole.
Miss Alice M. Ellerhorst, Pinole
E. C. Ebsen, Pinole.
Mrs. Clara Hughes, Pinole.
E. W. Robison, Hercules.
A. M. Ashenfelter, Hercules.
Jan. 12 to Oct. 2.

Real Estate For Exchange

Bungalow Court in Berkeley 6 Apts., 3 garages, Income $240. Month. Owner wants Richmond lots, what have you? Earl Realty Co., Macdonald Avenue at 39 St. 5 23 3t.

Duplex Bungalow in Albany—Two 4-room apts., rents for $105. Month on the N. W. corner of Sonoma and Ordway. Owner says exchange for Richmond Property. Earl Realty Co. 5 23 3t.

Personal Loans

NEED MONEY?

Let Us Help You

A friendly Contra Costa Finance loan will set you right with your creditors and start you unhampered on the road to independence.

Good character and steady employment qualify you for our service.

Our reputation is for friendly, fair and helpful service.

Let us prove to you that we deserve it.

CONTRA COSTA FINANCE & LOAN COMPANY

Joseph L. Reed, Manager
341 10th St. Phone Richmond

MUSICAL INSTRUMENTS

Bargains In Used Pianos
Hallet and Davis Piano in Mahogany at only... **$160**
Many Other Similar Bargains
Carl Richards
Everything Musical
Opposite California Theatre
PHONE RICHMOND 29

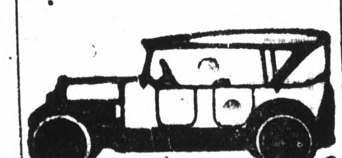

All Work Guaranteed
Auto Tops
Reasonable Prices
SIDE CURTAINS
Work called for and delivered.

SEATS CUT DOWN FOR CAMPING

The American Auto-Top Company
H R. RUSSELL, Prop.
248 14th Street

EYE BADLY INFLAMED

Oakland, Calif., Mar. 19, 1926

This is to certify that I had inflammation in my right eye so bad that I could bear no light and in the mornings could not see at all. I was troubled thus for many months. I then took the Fong Wan Herbs and the inflammation was completely reduced.

This was about three years ago. My eye has been in splendid condition ever since and has required no more doctoring.

My mother, who was troubled with High Blood Pressure, has also taken the Fong Wan Herbs and they have helped her marvelously. MRS. L. RUSSELL, 521 11th St. Phone Fruitvale 1467

The Fong Wan Herb Co.
576 Tenth St., Oakland, Calif.
Cons. Free. Ph. Oakland 3767
Herbs compounded for each ailment

REAL ESTATE FOR SALE

YES RENT certainly takes the joy out of life—the rent man or landlord's hand ALWAYS out for your hard earned money. The RUSH Realtors will help you side step all this grief—They will sell you one of those Brand New Cutting Boulevard HOMES for this same money you are throwing away—go to the branch office on Cutting Boulevard and 24th St., open every day and Sunday.

Rush Realtors
2074 ALLSTON WAY
Phone Berkeley 5874

E. P. VAUGHAN
REALTOR
Phone Rich. 233 915 Macdonald

STANDARD OIL BARGAIN HUNTER,
LOOK AT THIS!!
Five Room Bungalow on 40 foot lot, located No. 116 Tunnel Avenue.
$3000.00, with $500.00 down, takes it, or make cash offer.
Rents for $30.00 a month.
E. P. VAUGHAN
Phone Rich. 233 915 Macdonald

—RAGS WANTED—

LOS ANGELES, CALIFORNIA
HOTEL LEE
WM. B. CLARK, PROPRIETOR
SIXTH AT FIGUEROA ST.
Phones 10743

Service, not unlike a well appointed, generously conducted home. without ostenation.

Commercial-Residential

Location central and unexcelled

Modern, European

Rates $1.50 Without Bath, $2.00 Up With Bath

William Best Clark, Proprietor

GARAGE ADJACENT

RADIATOR REPAIRING AND REBUILDING
Welding and Straightening Frames. Aluminum Crank Case Welding a Specialty.
All Work Guaranteed
M. J. WELDING CO.
222 MACDONALD AVE.
Phone 959-W.

DO YOU KNOW WHY - - - This is The Way Most All Of Them Do?

Drawn for this paper By Fisher

New Manager At Gensler Lee

J. W. Poindexter, formerly of Lexington, Kentucky has taken over the management of the Gensler Lee Jewelry store, 709 Macdonald avenue. Poindexter was connected with the San Francisco store for some time.

W. Sharp, former manager of the local store, has departed for Honolulu where he will make his home.

Two Escape Injury In Freak Accident

One of the most peculiar accidents in the history of the county occured on Thursday at Willow Pass near Pittburg when a car driven by W. W. Morse, 1509 Burbeck avenue, Richmond, was forced off of the highway and crashed into a fence driving a plank through the radiator and another through the windshield beside Mrs. Morse's head and out through the rear window.

No one was injured and the couple only suffered shock

The damage consisted of a broken radiator, broken windshield and rear window, broken fan, one headlight and front fenders.

The car was towed to the Curry Auto Sales here. The car that forced the Morse car from the road has not been found.

State Court Upholds Case Of Acid Bride

(By Universal Service)

CHICAGO, July 2.—A hurried consultation with attorneys here today followed the announcement that the Supreme Court of California has upheld the sentence imposed on Mrs. Darby Day, Jr., following her throwing of acid on her husband in Los Angeles on February 22, 1925.

Mrs. G. B. Lundstrom, mother of the girl, and her daughter were stunned by the announcement of the court, for it had been expected that the case would at least be sent back to the trial court for a rehearing.

Attorneys for the girl announced that they did not know what steps they would take to save the 21 year old beauty from serving the one to fourteen year sentence.

The girl is under $10,000 bond to return to California whenever her presence there is demanded by the state.

Darby Day, Jr., was scarred for life when his face was struck by the acid thrown by a jealous wife. The acid was thrown a few weeks after their marriage.

Mr. and Mrs. E. W. Wiles, 518 Twenty-second street motored to Stockton on Tuesday to attend the convention of the Christian Endeavor Society.

What '26 Bathing Beauty Is Wearing This Summer On European Beaches

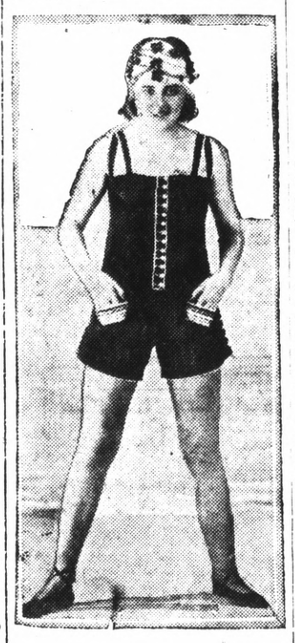

Different from the costumes seen on American beaches, but quite attractive is the suit of green silk, with trimmings of gold and pink, which was worn at an English resort.

90 Deputies To Halt Gambling In Chicago

(By Universal Service)

CHICAGO, July 2.—Ninety Deputy Sheriffs were mobilized by State's Attorney Robert E. Crowe today to prevent gambling, by certificates at the new Washington park race track, which is scheduled to open tomorrow. Crowe refused all appeals by officials of the track.

"There is an anti-race gambling law in Illinois and I intend to see that it is enforced," Mr. Crowe declared.

It was indicated that officials of the track would submit to arrest to test out the validity of the race law.

READ IT FIRST IN THE RECORD-HERALD.

ANDREWS MAY QUIT HIS POST AS DRY CZAR

(Continued From Page 1)

land to negotiate new agreements to smash rum smuggling, it was reported tonight. Although he has already booked passage, there were indications that he may call off the trip at the last minute.

An unsuccessful effort by Andrews to confer with Secretary Mellon today gave rise to reports that he intended to tender his resignation at that time. Mellon had gone to Pittsburgh on private business. He expected to be away for several days.

Andrews' decision whether or not to go on with his fight to make the nation dry, in the face of overwhelming odds, was regarded in official quarters as hinging largely upon the fate of the reorganization bill, which may be jammed through in the closing hours of the session.

Although this measure avoids the controversial features of enforcement, it is known to have taken on a tremendous importance in General Andrews, opinion.

In this bill is laid the groundwork for the new dry army Andrews has been planning to muster, with the recruiting of more than 800 new dry agents. Special drug store inspectors, "under-cover men" and border patrolmen.

Andrews can marshal this additional force under the $3,000,000 supplemental appropriation bill, regardless of the fate of the other measure. But without the reorganization bill, the method of organizing the new army would be far from what he desires.

The measure also divorces the prohibition unit completely from the bureau of internal revenue, to which it has long been subordinate. Under Andrews' regime the bureau has been without an active part in enforcement, but officials have declared that the very relationship imposed much troublesome "read tape," upon the prohibition unit.

They have taken the stand that the two organizations should be separated completely.

Violent denunciations and severe setbacks have crowded upon Andrews in the last few months of his administration.

Secretary Mellon vetoed two projects which Andrews had strongly urged—an independent survey of the effects of prohibition and a plan to have the government take over and sell all medical liquor.

The drys pounded him without mercy for authorizing the sale of malt tonics, which they asserted could be used as a beverage.

Even more severe was the denunciation heaped upon him by redical drys for his acknowledgement at Senate hearings that legalizing 2.75 per cent beer would make it easier to enforce the dry laws.

A furious storm followed over the executive order issued by President Coolidge, at Andrews' behest, authorizing the induction of 10,000 deputy sheriffs and city police as prohibition agents.

Nothwithstanding the wholehearted backing Andrews appears to have received from Mellon in the more important of these difficulties, he is understood to have felt keenly the reverses and the criticism.

Andrews declared last fall that he would resign if her failed to make "real progress" in enforcement within a year from that time. He has declared several times since, however, that this progress was being made, and until congress failed to act on his measures his predictions were highly optimistic.

The "Dry Czar" lost another of his "aces" today by the resignation of John A. Foster, chief of the alcohol squad, which undertakes to block diversions of industrial alcohol into bootleg channels.

Foster's resignation was prompted by the ill-health of his wife, Andrews said. Frank Hale, Foster's assistant, was made actinoschief.

FARIS RECOVERS

City Clerk A. C. Faris is again at his desk in the city hall after an illness of eight days.

Mrs. A. L. Browning of this city was a visitor at the county seat yesterday.

NEW TODAY

FOR RENT— FURNISHED 2-RM. apts. Reasonable rent. Auto park. Ohio Apts. 303 Ohio Avenue. 7 3 12t.

FOR RENT—NEATLY FURNISHED 3 room apartment, private bath, adults, 147 Eleventh street. 7 3 3t.

Dr. A. B HINKLEY
Palmer Graduate
CHIROPRACTOR
FREE X RAY SERVICE
Seven Years in Richmond
340 10th Street. Phone Rich. 163

DISTRICT CHIEF VISITS SESSION OF ROTARY CLUB

Fred McClung, of Huntington Park, new district governor of Rotary, was the guest of honor at the Fourth of July celebration held yesterday by the Richmond Rotary club. James T. Narbett was chairman of the day and addresses were delivered by Attorney T. H. DeLap and Eugene G. McCann of the personnel department of the Pacific Gas and Electric company.

Attorney DeLap spoke on Independence Day and pictured the seventy-two delegates from the thirteen states who framed the Declaration which was signed after four months of debate by thirty-nine members.

In speaking about selecting the man best fitted for a position, E. G. McCann stated that efficiency methods did not always prevail and that "you as often succeed by closing your eyes and picking out the man."

He said that a greater success could be achieved by men if they had the personality to know and understand their fellows—bosses, employees, city officials, church members and club members.

Several vocal numbers were sung by Miss Ethel Tretheway of New York City.

August Vollmer Again Honored

(By Universal Service)

BERKELEY, July 2.— August Vollmer chief of the Berkeley scientific police department and recently selected to organize the Cuban government police forces today accepted appointment as chairman of the special committee on pistol carrying legislation to the convention of the National Crime Commission at Denver, July 12.

Dr. Lowell R. Sears
PALMER GRADUATE
CHIROPRACTOR
Examinations Free
1318 Macdonald Avenue
Next to Standard Oil Station
Phone Rich. 286 for Appointment

THE HOME OF CREDIT GLADLY

SPECIALS

NOTICE: On account of the hundreds of new accounts being opened during this sale, we ask you to help us by shopping early as possible. We offer values which justify your shopping before the big final rush—Saturday.

ONE DOLLAR DOWN

Big values. Latest styles. Unusual terms. They are all here for you. Take your choice of the finest and best of our new stock at greatly reduced prices. One Dollar down—payments arranged as you prefer.

CLEARANCE

COATS—DRESSES—SUITS
SKIRTS—MILLINERY—WAISTS
GIRLS' COATS

BIG REDUCTIONS FOR THE 4TH

Get a complete new outfit for the 4th. Take advantage of our special month-end clearance prices and terms.

1/4 Off

CREDIT GLADLY

Just one dollar down. You get immediate delivery. The payments you make to please yourself. Here are lowest cash prices and easiest credit terms.

1/2 Off

A Beautiful Bobbed Hair Set Given FREE With Each Purchase

Eastern Outfitting Co.

Berkeley Sacramento
617 FOURTEENTH STREET
Between Jefferson and Grove
OAKLAND
Stockton Fresno

Vacation Menu Suggestions

EXTRA FANCY MILK FED FRYERS
Young, Tender NEW ZEALAND HARES
(Just the size for frying)

MORRIS FANCY PICNIC HAMS
(Delicious when baked)

Our Cooked Meat Department has 15 different varieties of cooked and prepared meats to offer you. Housekeepers easily can escape the burden of cooking over the week-end by taking advantage of our many offerings. We will be only too pleased to offer suggestions.
Even if you can't go away you can get hours of rest by ordering cooked meats carefully prepared in our own kitchen.

The usual SATURDAY SPECIALS prevail at our markets
IF IT'S GOOD—WE HAVE IT—BECAUSE IT'S GOOD

Richmond & Central Markets

O. R. LUDEWIG'S INC.

1130 Macdonald Ave. Phone Rich. 446
510 Macdonald Ave 2 Phones—No.'s 1900-1901

Celebrate

INDEPENDENCE DAY RIGHT

Buy Your Vacation Needs at

OLNEY'S

The Fair Store *Richmond, Calif.*

AT SALE PRICES

MEN'S SOCKS
Regular 3 Pairs for $1.00
NOW AT 4 PAIRS FOR $1.00

LADIES $1.50 PURE SILK
HOSE
With Ribbed Top, at $1.19

Children's Hose
In light or heavy weight and in Black or White 19c

All Underwear at Removal Prices

Remember!

Our Removal Sale Continues, and We are Offering Exceptional Bargains for Your Approval

SMITH & CRANE

910 Macdonald Avenue

PRESENTS:—

The First Showing of the

NEW HATS

For Early Fall

In the well known "KNOX" $8.00 to $10.00
The "STETSON" at $8.00
The "SUNFAST" Fadeless at $7.00
The "MILTON" at $5.00

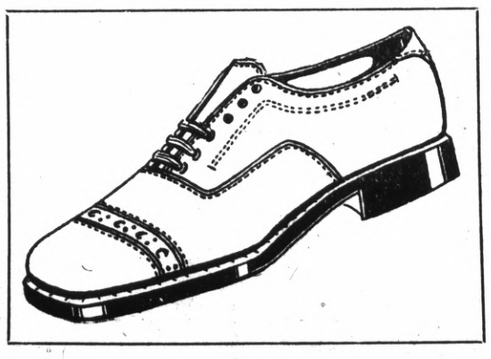

The Distinguished, Reliable and Goodlooking

Walk-Over
SHOES

in all the latest approved Styles and Colors in high or low at Prices which help to make them doubly valuable to the wearer.

at $7.50 to $10 other Shoes at $5 & $6.50

The home of the Hart-Schaffner & Marx Cloths for Men